

# ANATOMY OF THE ORBIT

Neophytos C Demetriades MD, DDS, MSc

Associate Professor

European University of Cyprus

Oral and Maxillofacial surgery

Facial cosmetic Surgery

# Periorbital Sinuses

- The eyes lie within two bony orbits, located on either side of the root of the nose.
- They border the nasal cavity anteriorly and the ethmoidal air cells and the sphenoid sinus posteriorly.
- The lateral walls border the middle cranial, temporal, and pterygopalatine fossae.
- Superior to the orbit are the anterior cranial fossa and the frontal and supraorbital sinus.
- The maxillary sinus and the palatine air cells are located inferiorly.

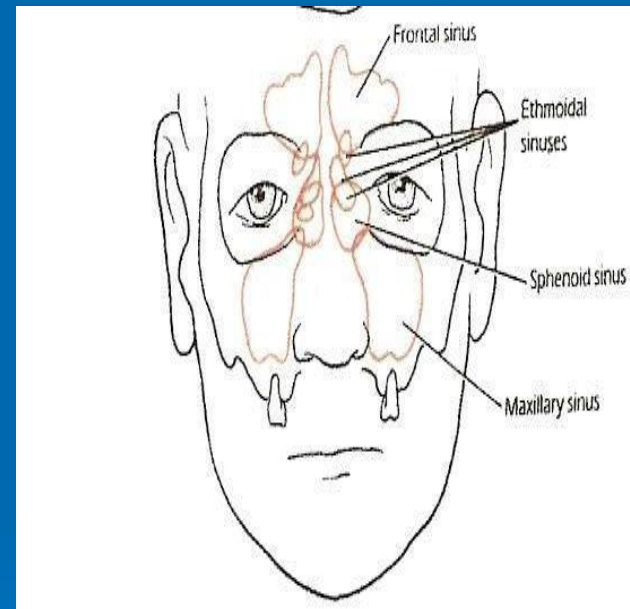

# Margins

- Superior: By frontal bone
- Lateral: By processes of frontal and zygomatic bones
- Inferior: By zygomatic and maxilla
- Medial: By processes of maxilla and frontal bones

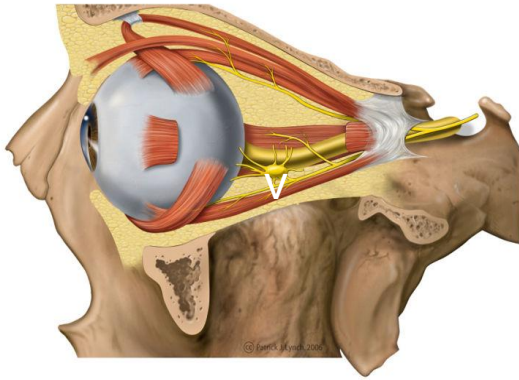

Ethmoid bone

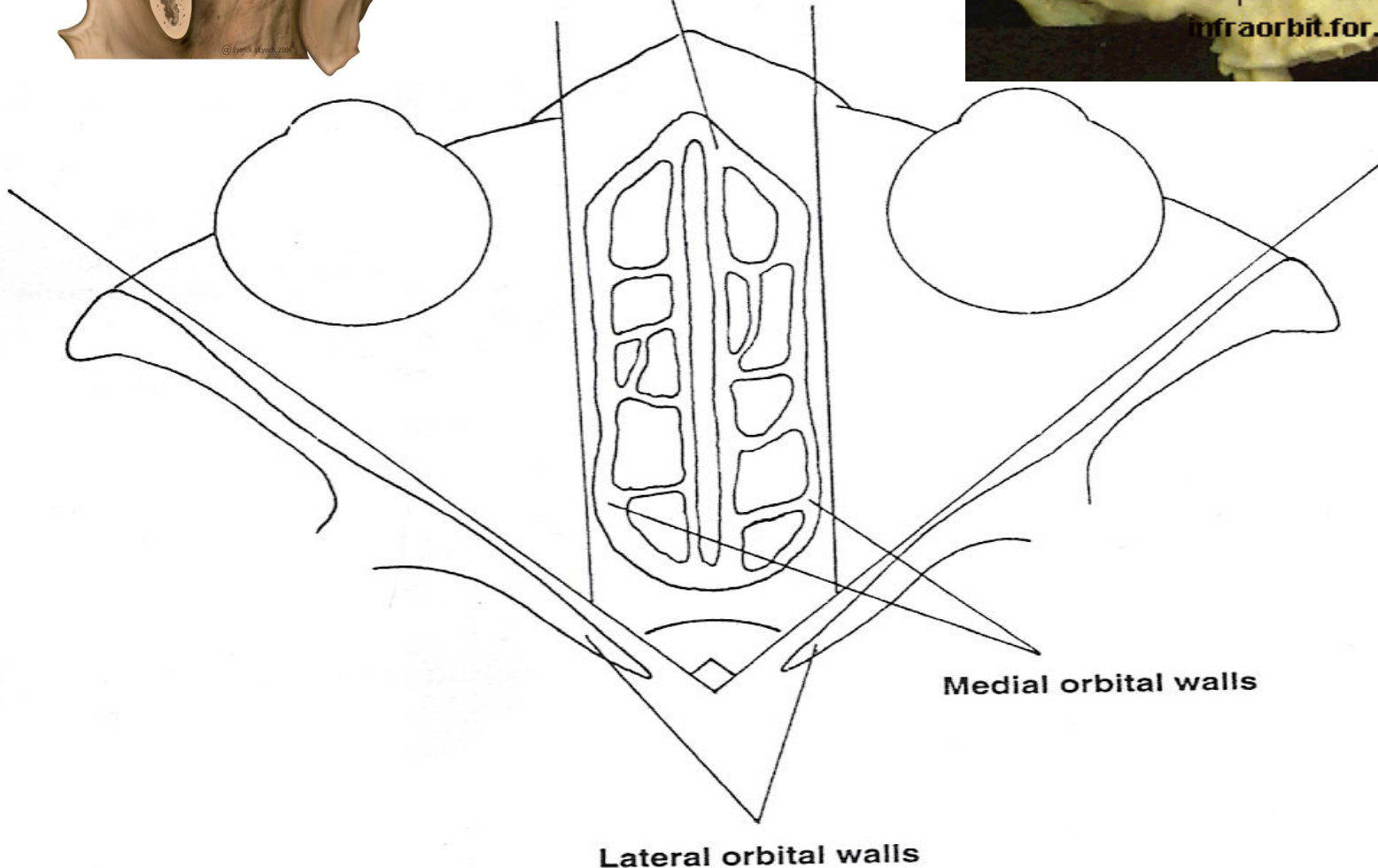
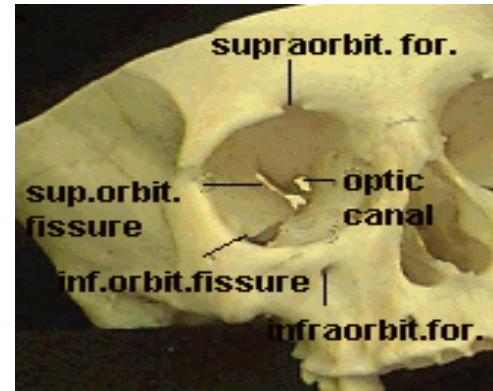

Medial orbital walls

Lateral orbital walls

# Adult orbital dimensions

Entrance height	35 mm
Entrance width	40 mm
Medial wall length / depth	45 mm
Volume	30 cc
Distance from the back of the globe to the optic foramen	18 mm

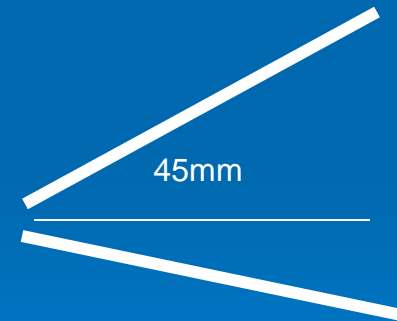

# SALIENT ANATOMICAL FEATURES

- 7 bones
- 4 walls
- 4 margins
- 4 important openings
- 6 contents
- 5 important relationships

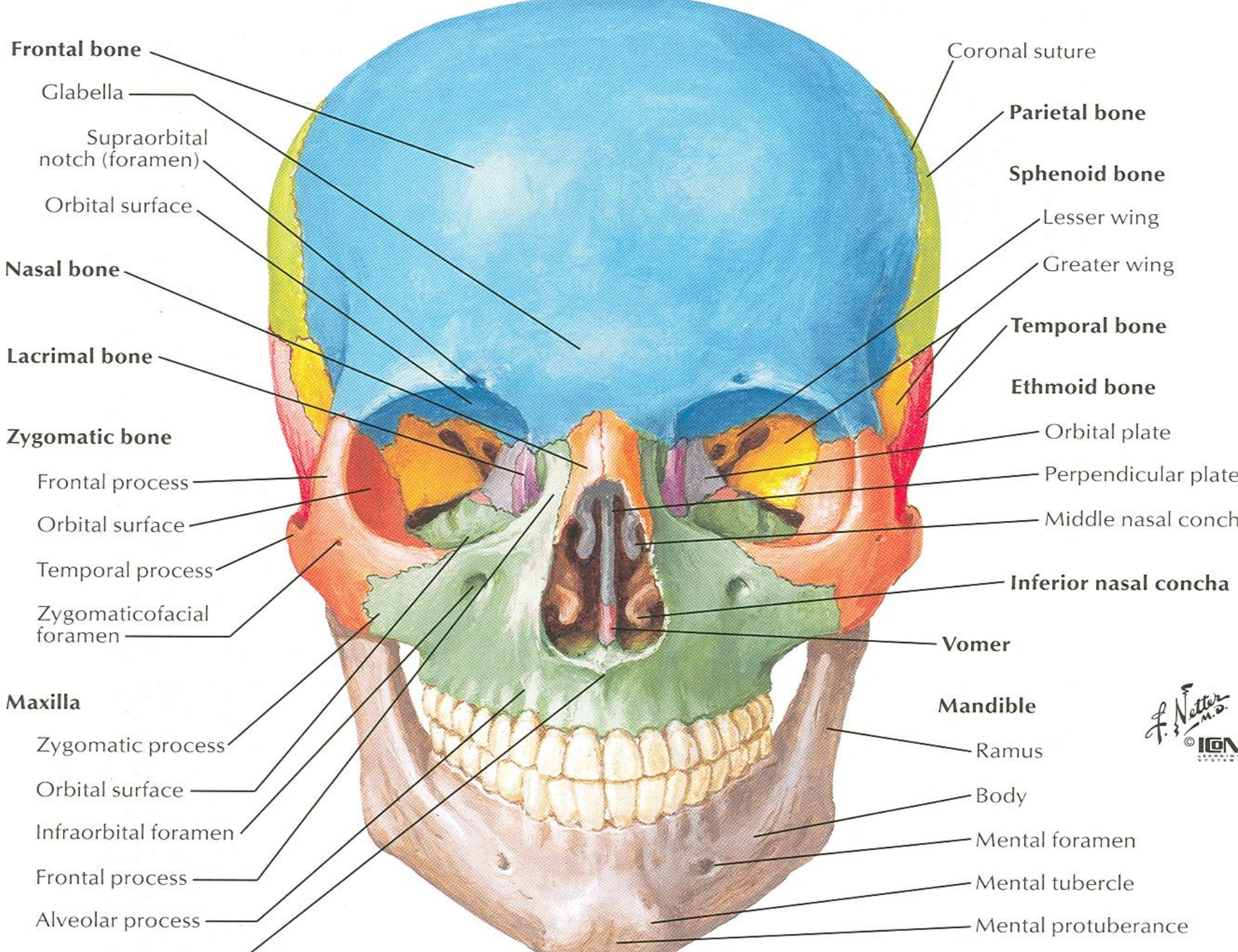

**Frontal bone**

- Glabella
- Supraorbital notch (foramen)
- Orbital surface

**Nasal bone**

**Lacrimal bone**

**Zygomatic bone**

- Frontal process
- Orbital surface
- Temporal process
- Zygomatofacial foramen

**Maxilla**

- Zygomatic process
- Orbital surface
- Infraorbital foramen
- Frontal process
- Alveolar process

Coronal suture

**Parietal bone**

**Sphenoid bone**

- Lesser wing
- Greater wing

**Temporal bone**

**Ethmoid bone**

- Orbital plate
- Perpendicular plate
- Middle nasal concha

**Inferior nasal concha**

**Vomer**

**Mandible**

- Ramus
- Body
- Mental foramen
- Mental tubercle
- Mental protuberance



# Orbital Volume

- The volume of each adult orbit is slightly less than 30 cc
- The orbital entrance averages about 35 mm in height and 45 mm in width. The maximum width is about 1 cm (behind the anterior orbital margin)
- In adults, the depth of the orbit varies from 40 to 45 mm from the orbital entrance to the orbital apex
- Both race and sex affect each of these measurements.

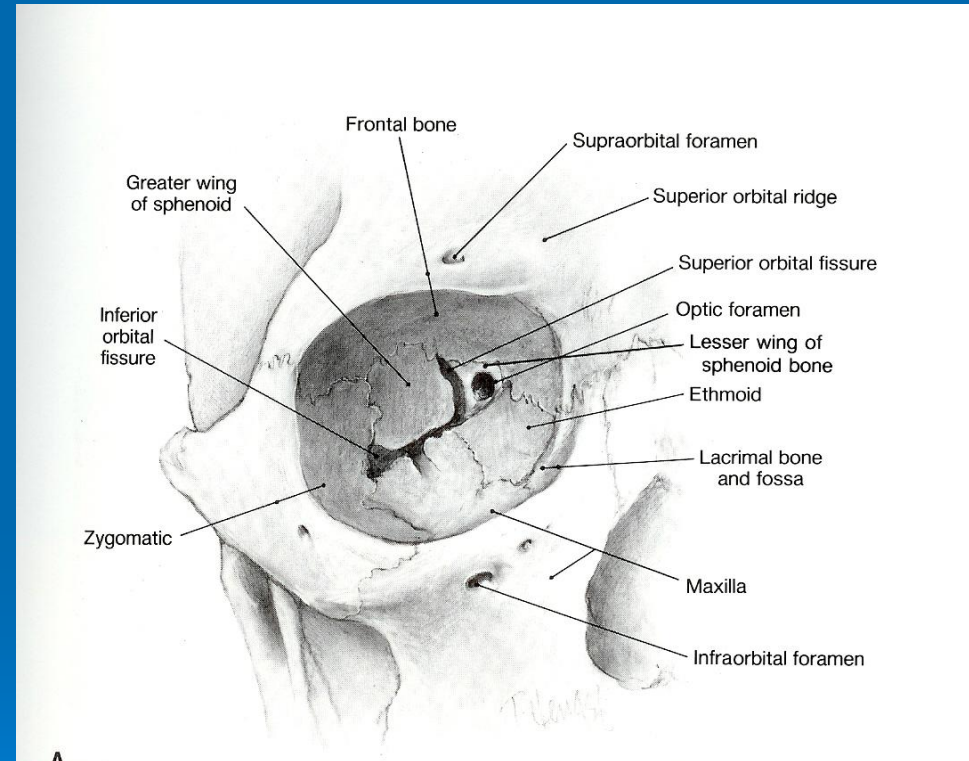



# Bony Orbit

➤ Seven bones make up the bony orbit:

- Frontal
- Zygomatic
- Maxillary
- Ethmoidal
- Sphenoid
- Lacrimal
- Palatine

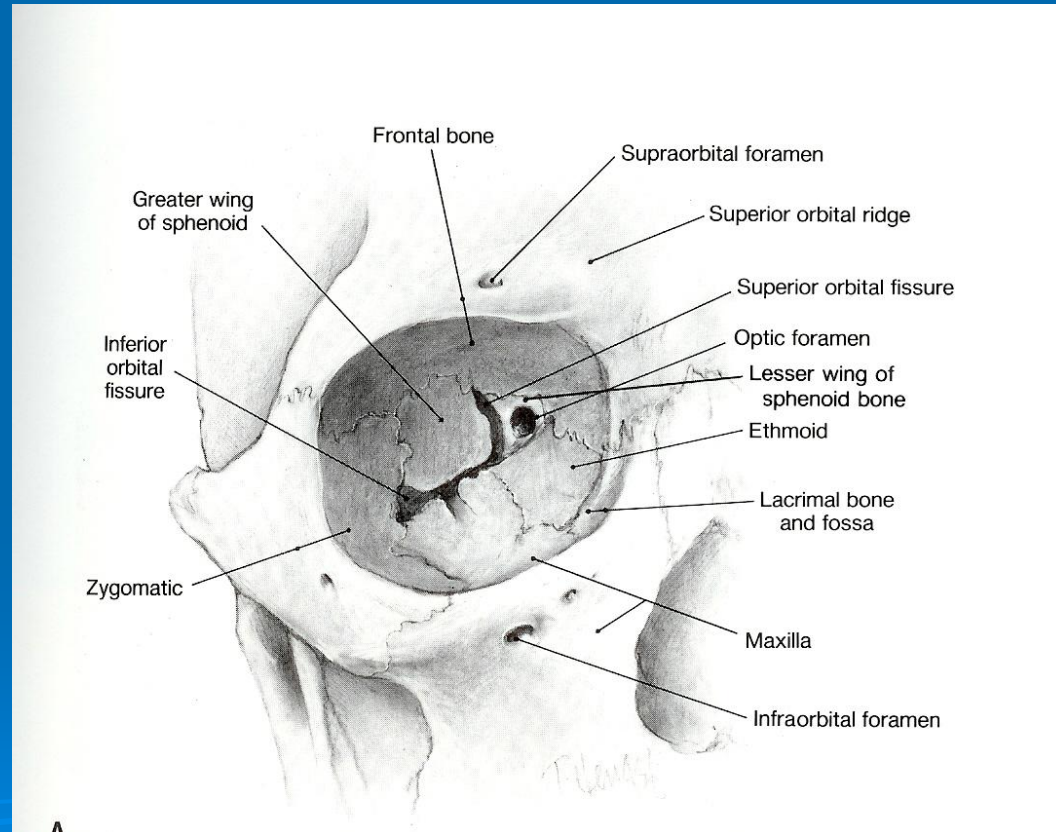

# Orbital Roof

- The orbital roof formed from both the orbital plate of the frontal bone and the lesser wing of the sphenoid bone.
- Lacrimal gland
- Fovea trochlearis

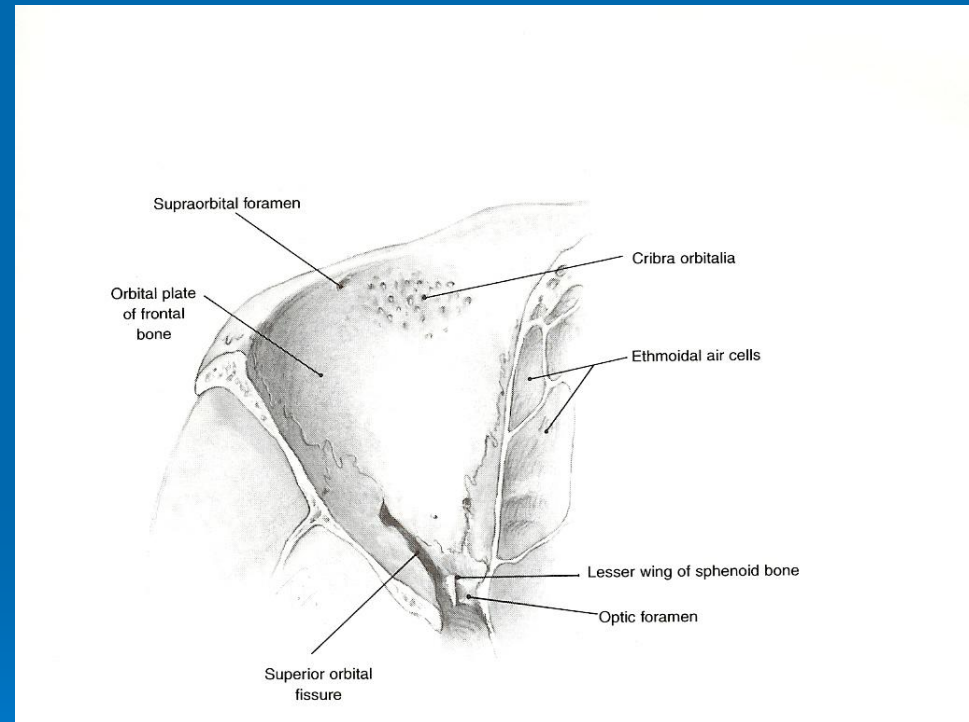

# Medial Orbital Wall

➤ Then medial wall of the orbit is formed from four bones:

- Frontal process of the maxillary
- Lacrimal
- Orbital plate of the ethmoidal
- Lesser wing of the sphenoid

➤ Lacrimal fossa

➤ Lamina papyracea

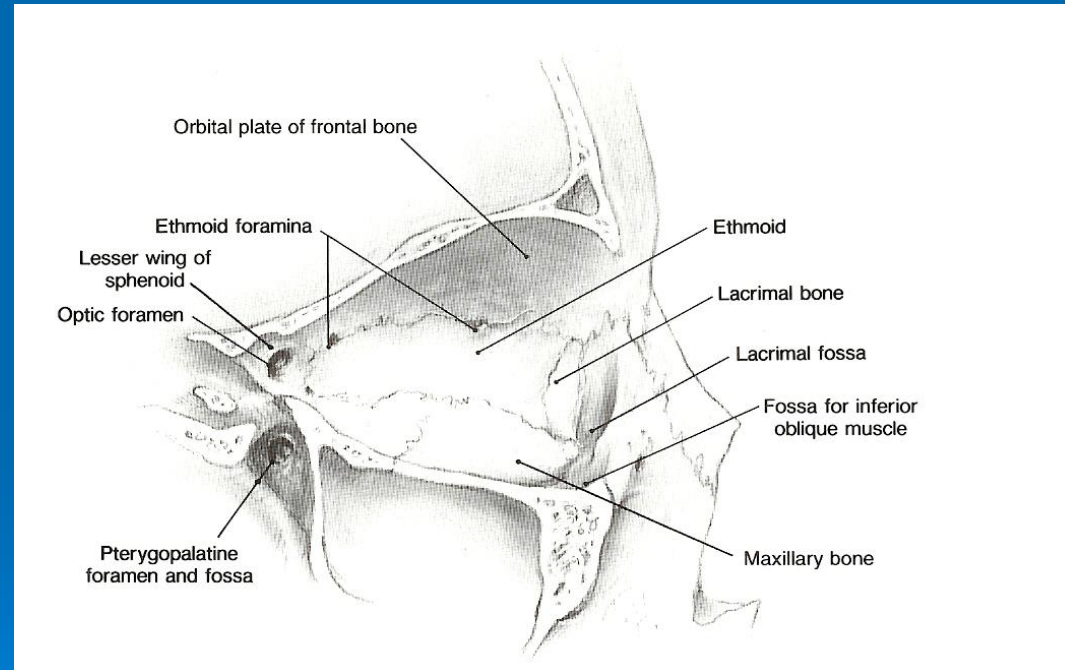

# Orbital Floor

- The floor of the orbit is formed from three bones:
  - Maxillary
  - Palatine
  - Orbital plate of the zygomatic
- Infraorbital groove
- Inferior oblique muscle

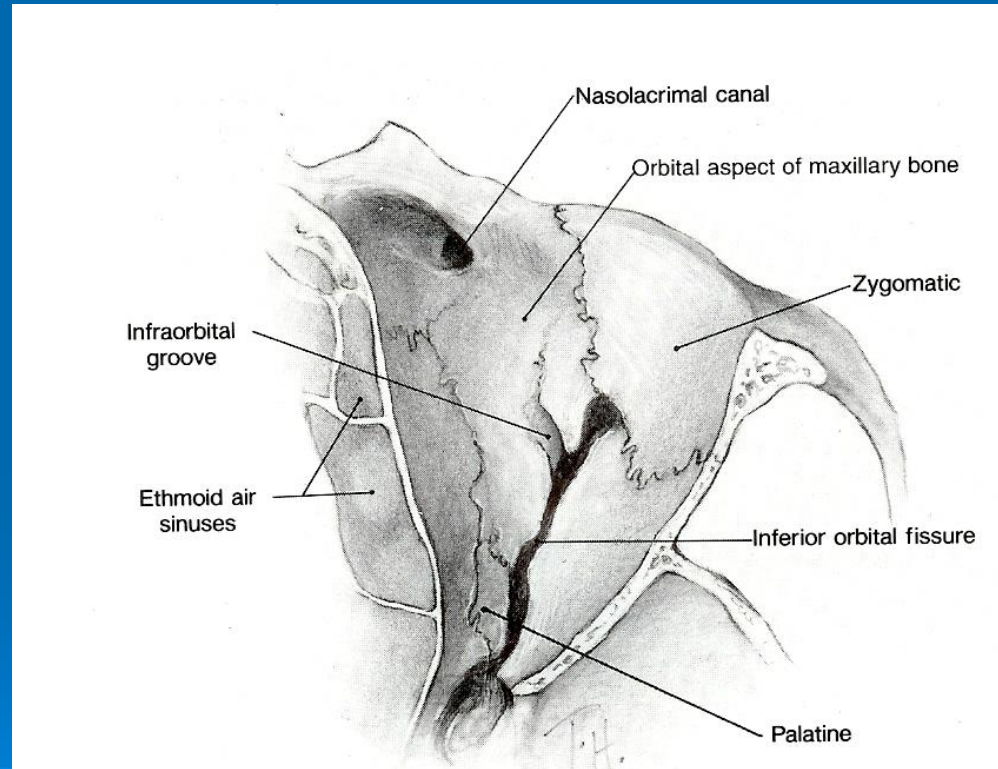

# Lateral Orbital Wall

- Formed from two bones:
  - Zygomatic
  - Greater wing of the sphenoid
- Thickest and strongest
- Lateral orbital tubercle (Whitnall's tubercle)

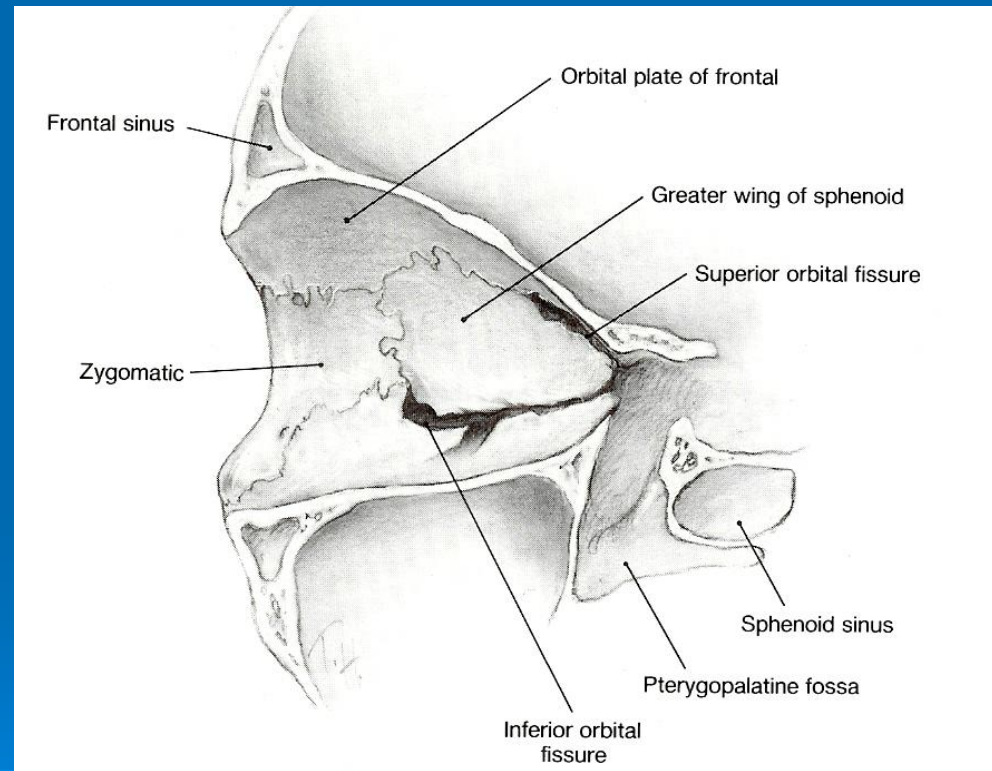

# Orbital Foramina

- The optic foramen
- The supraorbital foramen, or notch
- The anterior ethmoidal foramen
- The posterior ethmoidal foramen
- The zygomatic foramen
- Nasolacrimal duct
- Infraorbital canal
- Superior orbital fissure
- Inferior orbital fissure

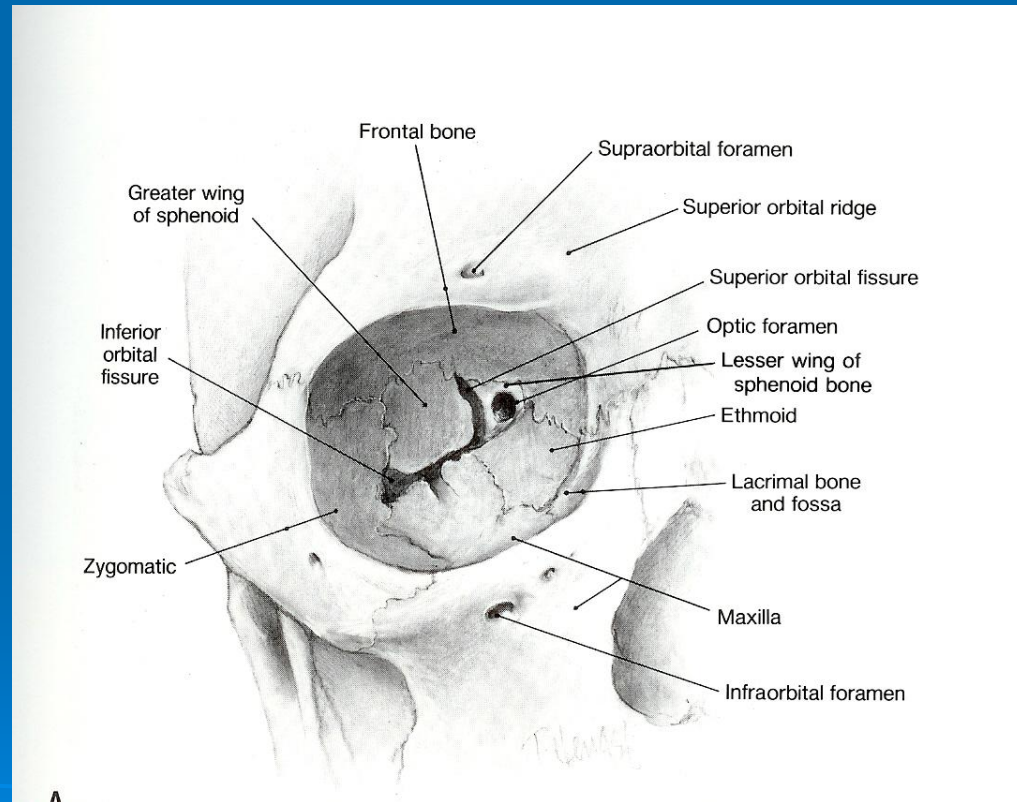

# Medial wall

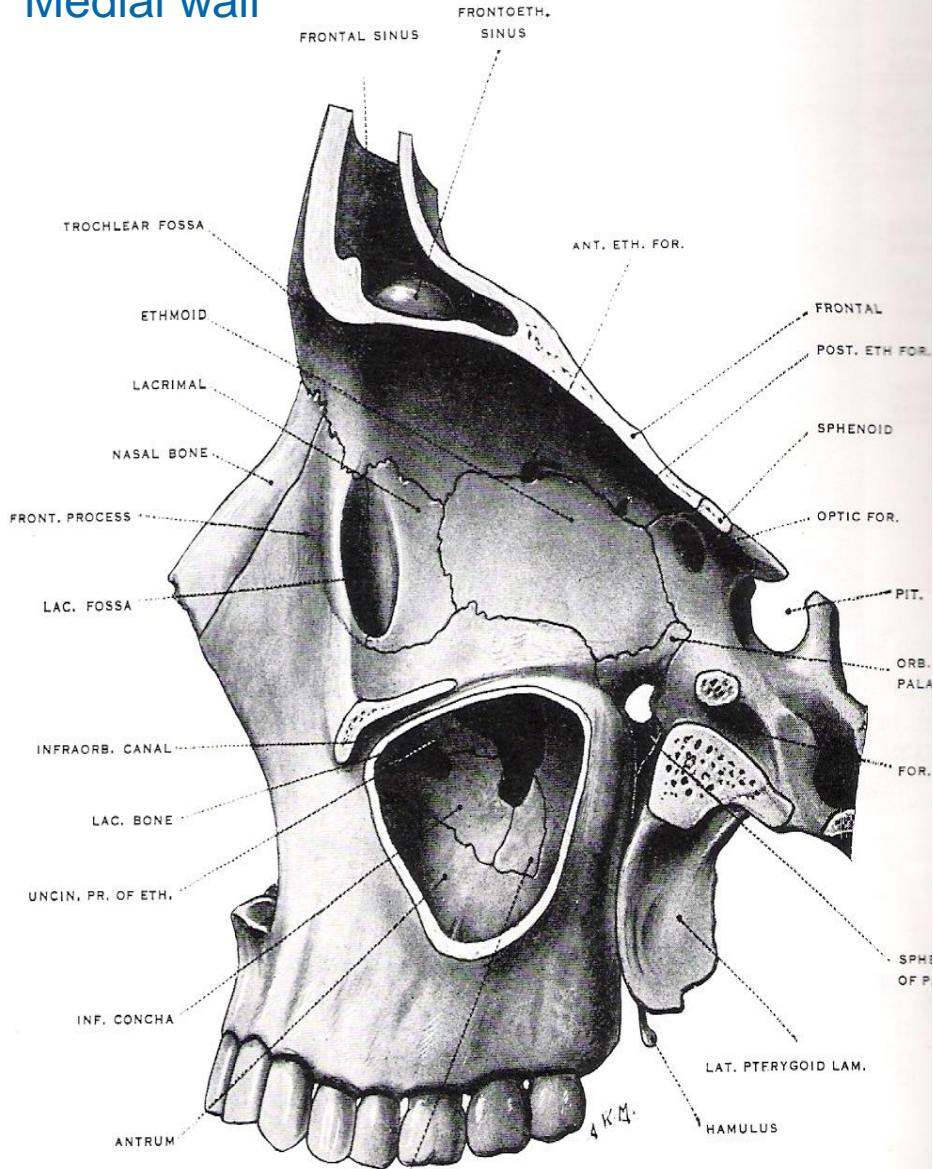

# Floor

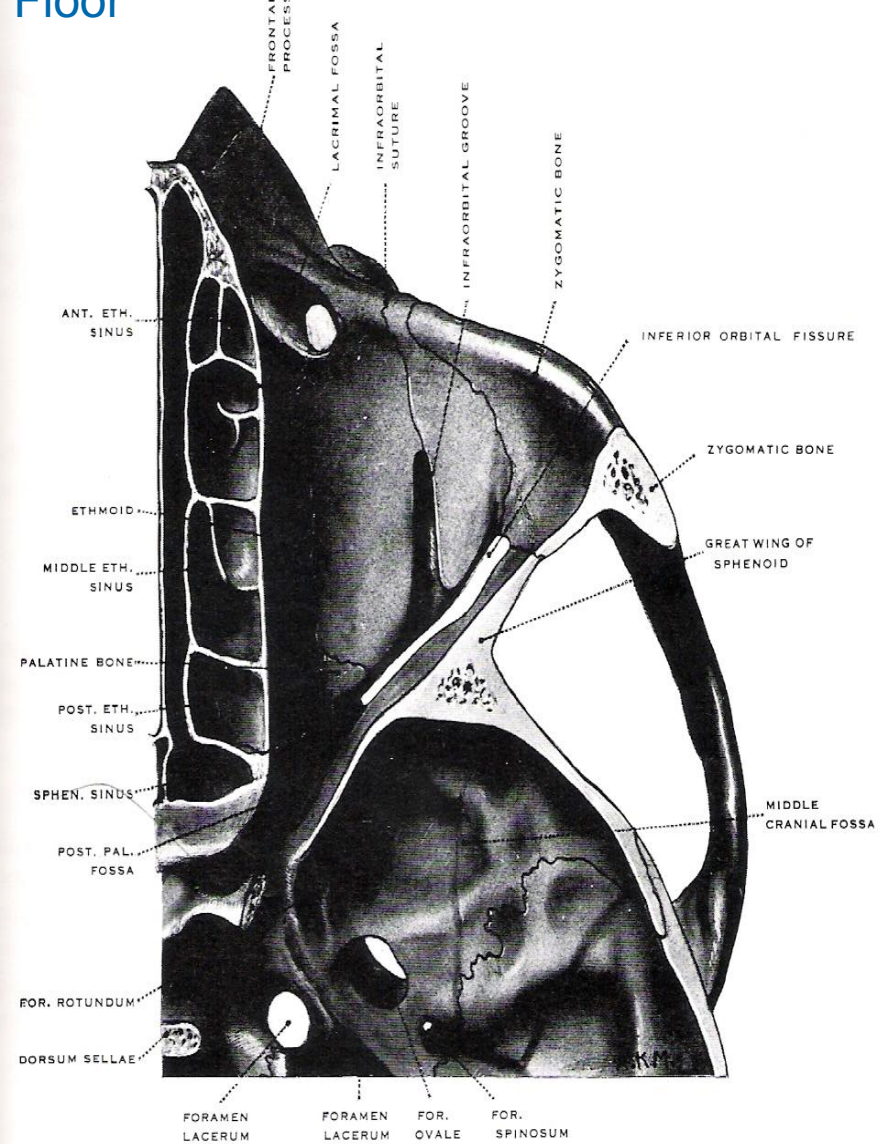

FIG 1-3—Floor of orbit. (From Warwick R. Eugene Wolff's *Anatomy of the Eye and Orbit*, 7th ed. Philadelphia: WB Saunders Co; 1976.)

# IMPORTANT RELATIONS OF THE ORBIT

1. **Brain :** Orbit is closely related to the brain in relation to its roof and lateral wall.
2. **Para nasal sinuses:** Orbit is intimately connected to the paranasal sinuses.
  - Maxillary sinus via the floor.
  - Ethmoidal and sphenoidal sinus via the medial wall.
  - Frontal sinus at the roof.
  - Any infection can easily spread to the orbit from the sinuses.
3. **Nasal cavity:** Nasal cavity is related to the orbit at its medial or inner wall & through the nasolacrimal duct
4. **Cavernous sinus** via the veins of the orbit
5. **Pterygopalatine fossa** via the inferior orbital fissure



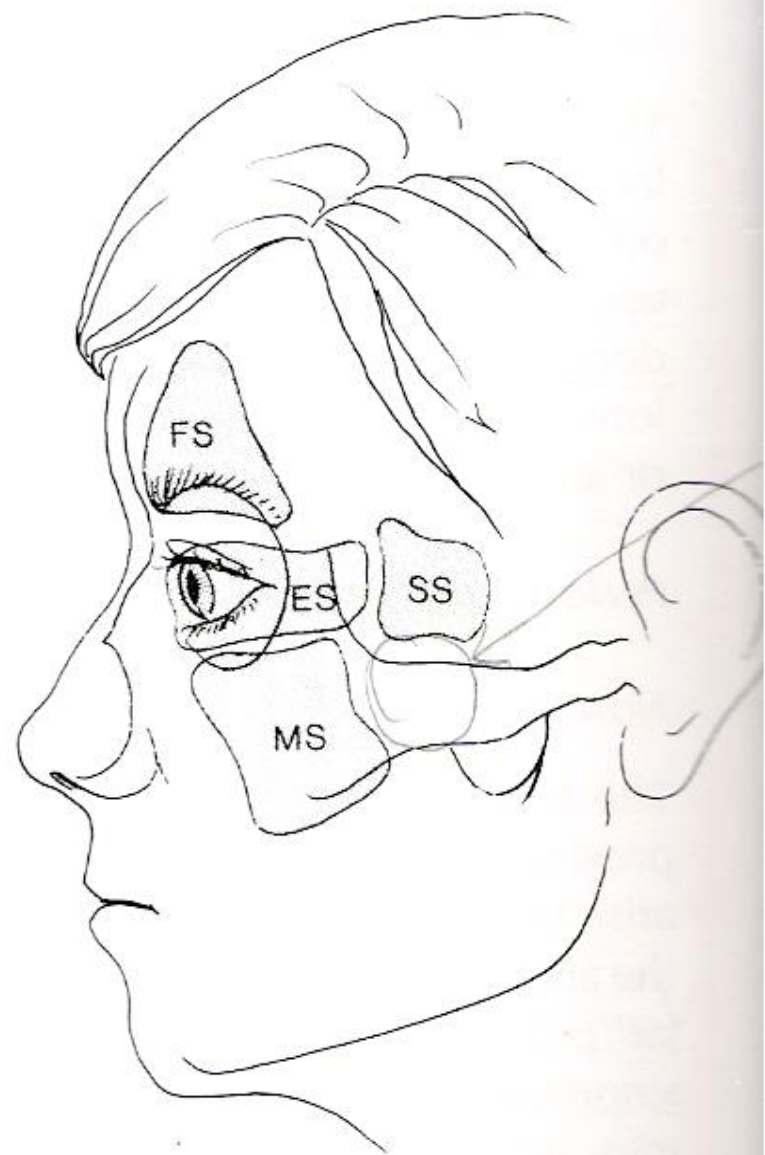
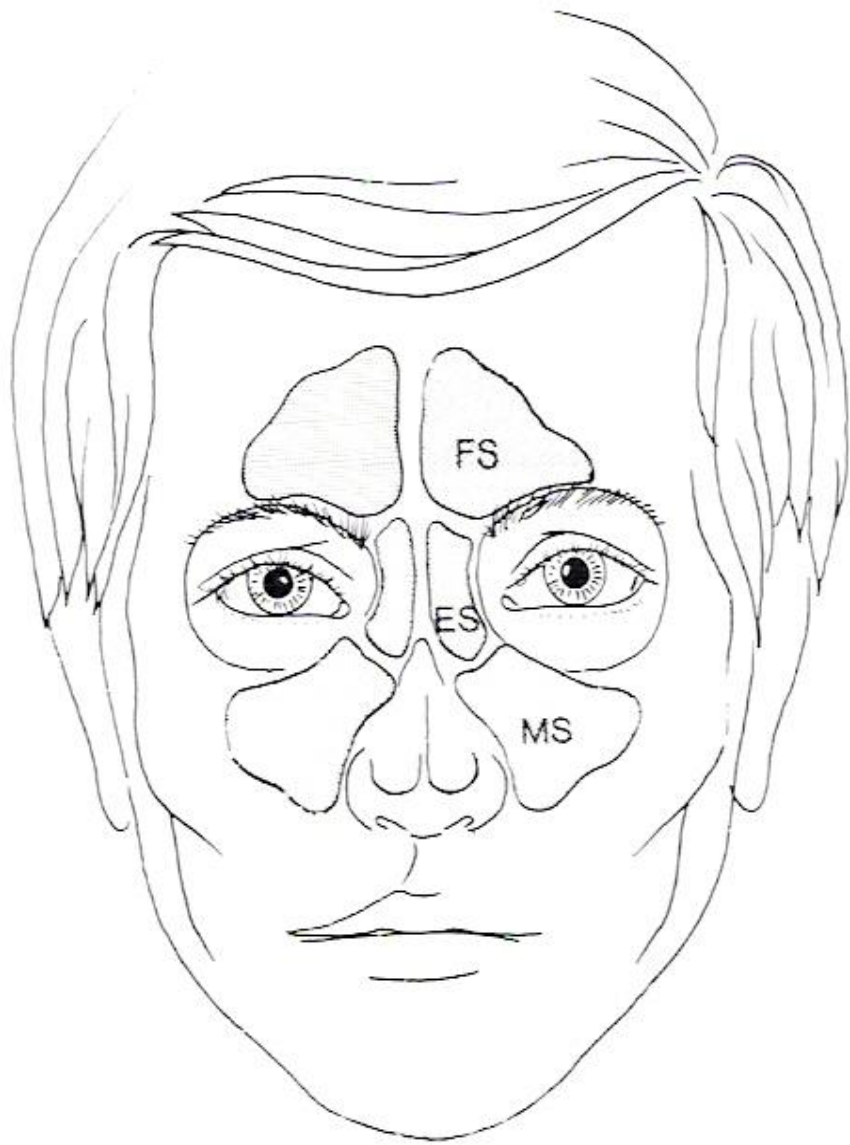

FIG 1-9—Relationship of the orbits to the paranasal sinuses: *FS*, frontal sinus; *ES*, ethmoid sinus; *MS*, maxillary sinus; *SS*, sphenoid sinus.

# Boundaries

- Roof: Is formed by orbital plate of frontal bone
- Lateral wall: Composed of zygomatic bone & greater wing of sphenoid bone
- Floor: Formed by the orbital plate of maxilla
- Medial wall: Frontal process of maxilla, Lacrimal bone, orbital plate of ethmoid & body of sphenoid bone

# Orbital Opening

- Lies anteriorly
- About one-sixth of the eye is exposed
- The remainder is protected by the walls of the orbit

# Supraorbital Notch

- The supraorbital notch is situated on the superior orbital margin
- It transmits the supraorbital nerve and blood vessels

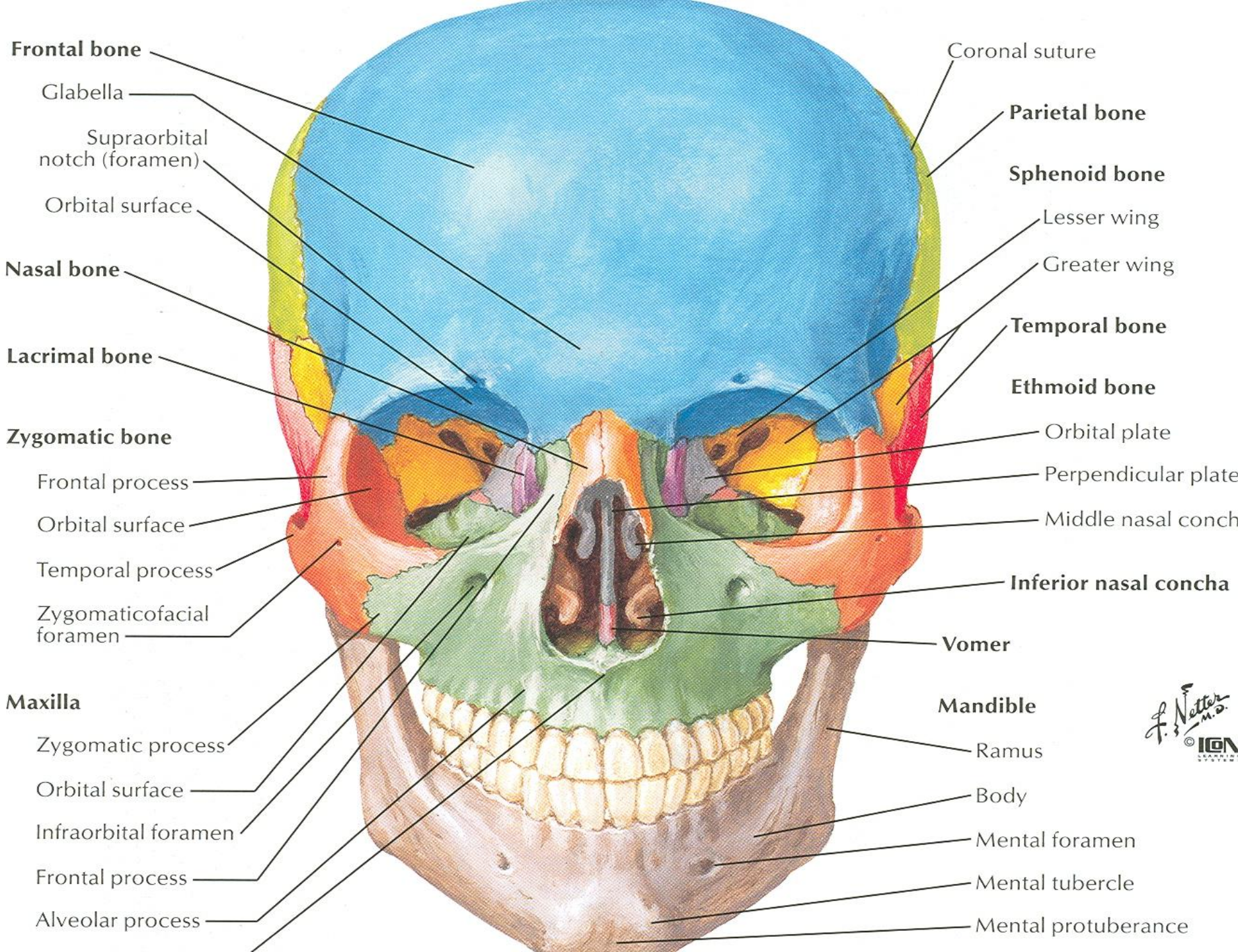

**Frontal bone**

Glabella

Supraorbital notch (foramen)

Orbital surface

**Nasal bone**

**Lacrimal bone**

**Zygomatic bone**

Frontal process

Orbital surface

Temporal process

Zygomaticofacial foramen

**Maxilla**

Zygomatic process

Orbital surface

Infraorbital foramen

Frontal process

Alveolar process

Coronal suture

**Parietal bone**

**Sphenoid bone**

Lesser wing

Greater wing

**Temporal bone**

**Ethmoid bone**

Orbital plate

Perpendicular plate

Middle nasal concha

**Inferior nasal concha**

**Vomer**

**Mandible**

Ramus

Body

Mental foramen

Mental tubercle

Mental protuberance



# Infraorbital Groove & Canal

- Situated on the floor of the orbit in the orbital plate of the maxilla
- They transmit the infraorbital nerve (a continuation of the maxillary nerve) and blood vessels

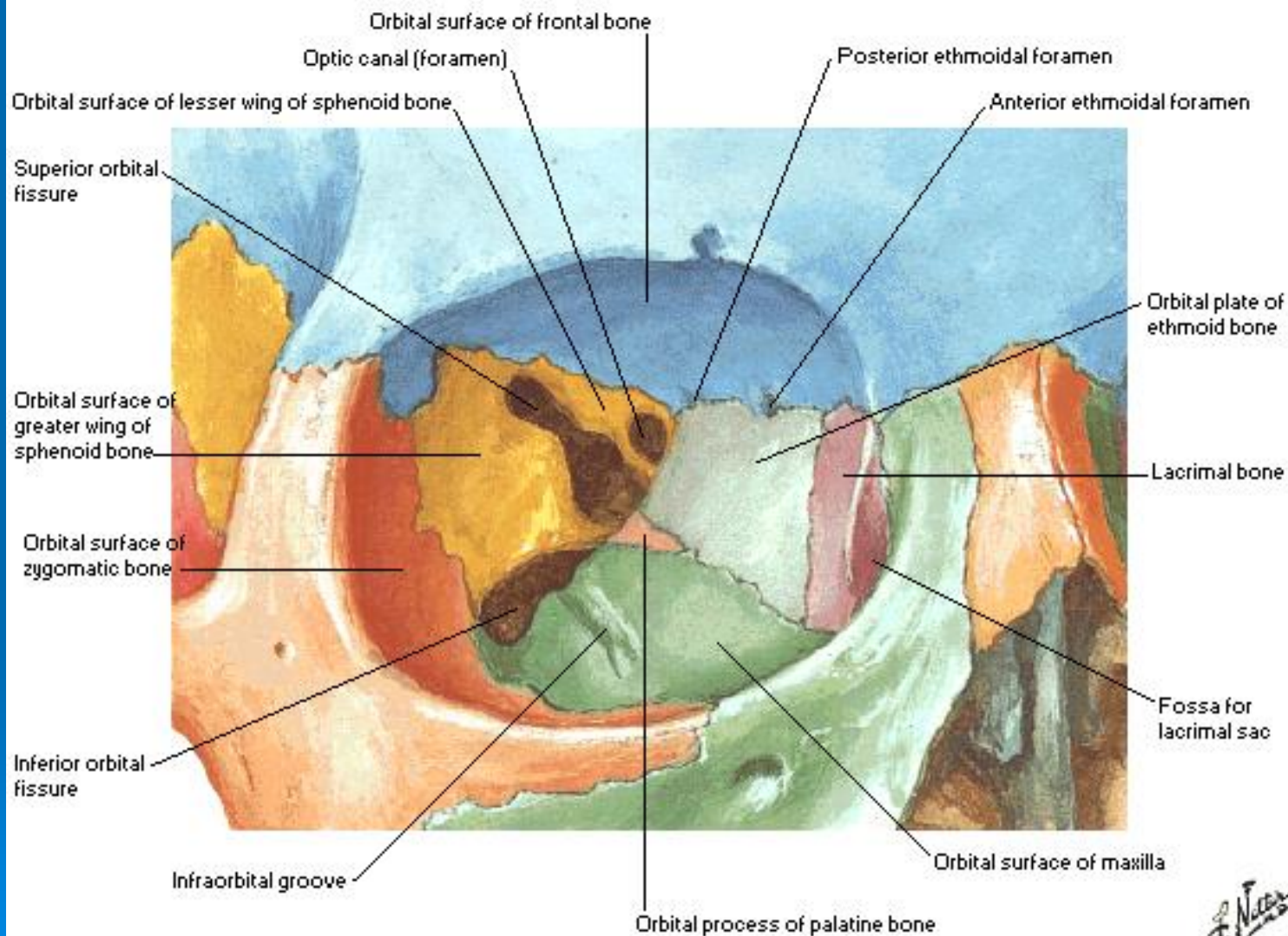

# Nasolacrimal Canal

- Located anteriorly on the medial wall
- It communicates with the inferior meatus of the nose
- It transmits the nasolacrimal duct



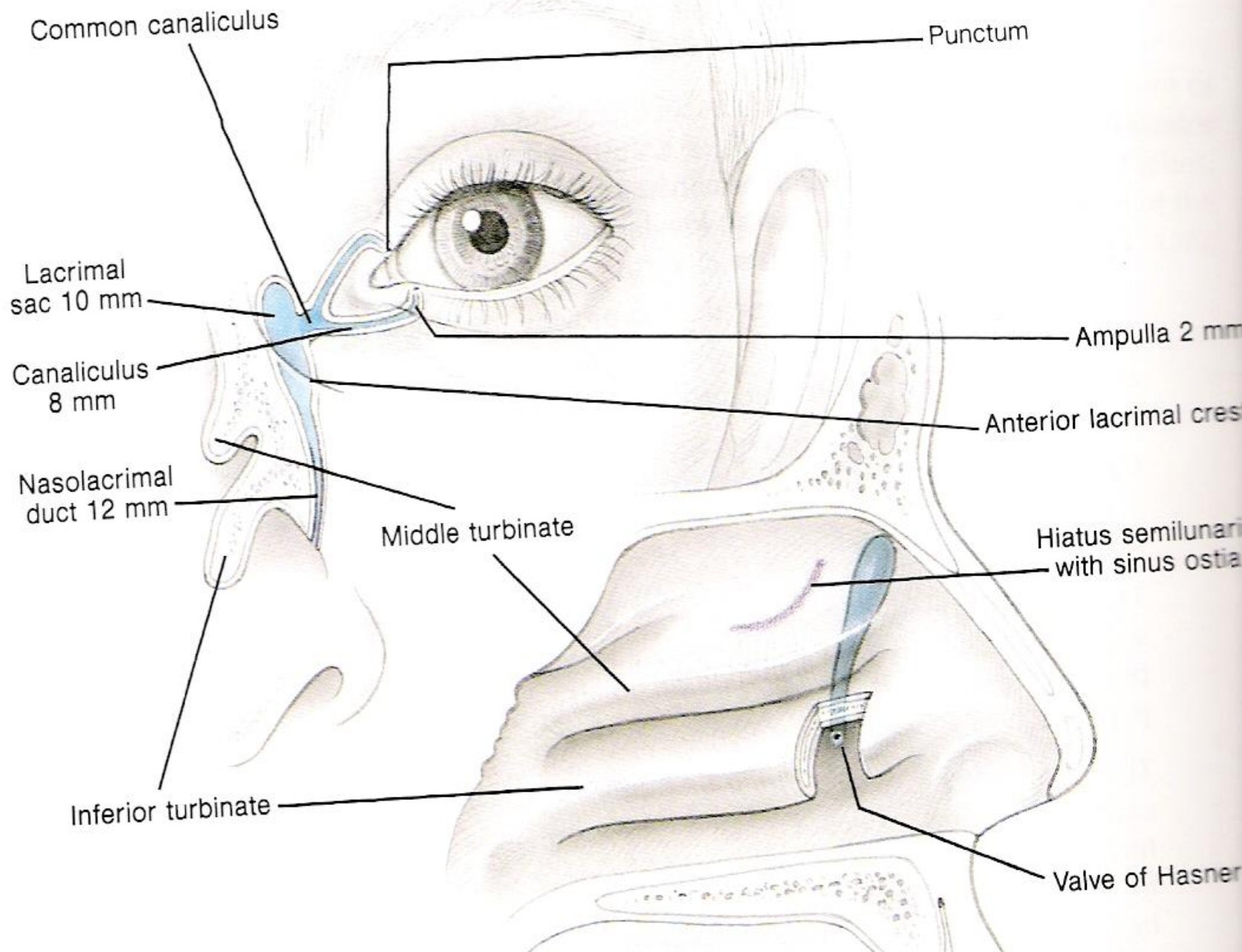

# Lacrimal Gland and Excretory System

- The main lacrimal gland is located in a shallow depression within the orbital part of the frontal bone.
- The gland is divided into 2 parts.
- When the upper eyelid is everted, the smaller, palpebral part can be seen in the superolateral conjunctival fornix.

Common canaliculus

Lacrimal sac

Lacrimal duct

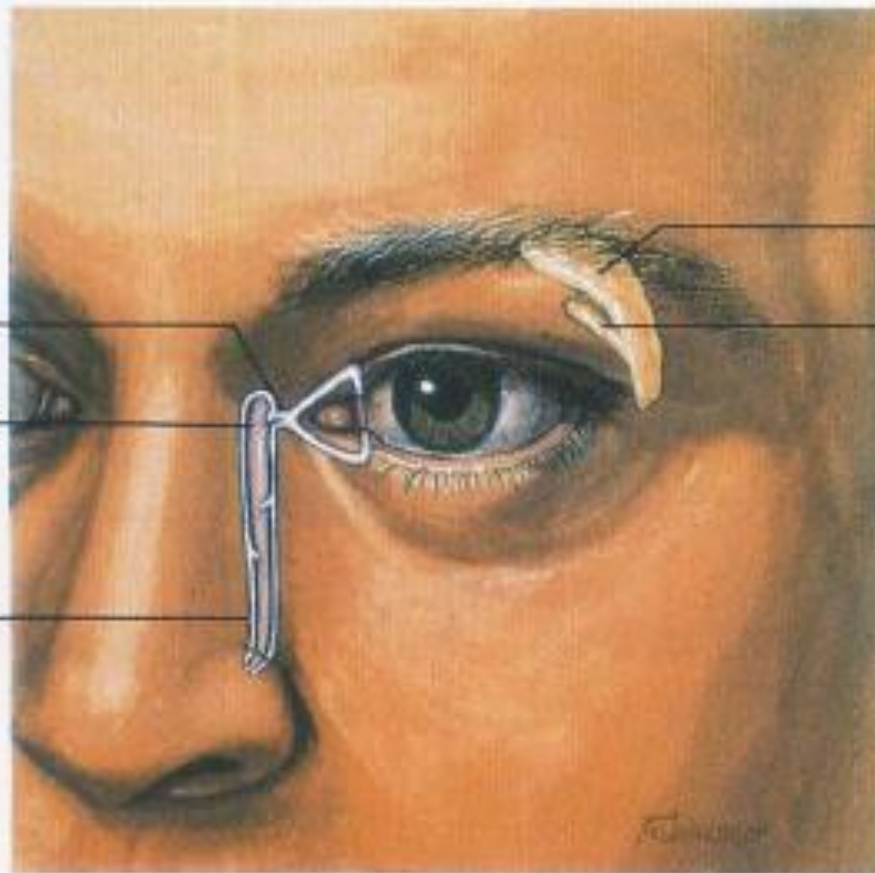

Lacrimal gland,  
orbital lobe

Lacrimal gland,  
palpebral lobe

# Inferior Orbital Fissure

- Located posteriorly between the maxilla and the greater wing of the sphenoid
- It communicates with the pterygopalatine fossa
- It transmits the maxillary nerve and its zygomatic branch, the inferior ophthalmic vein, and sympathetic nerves

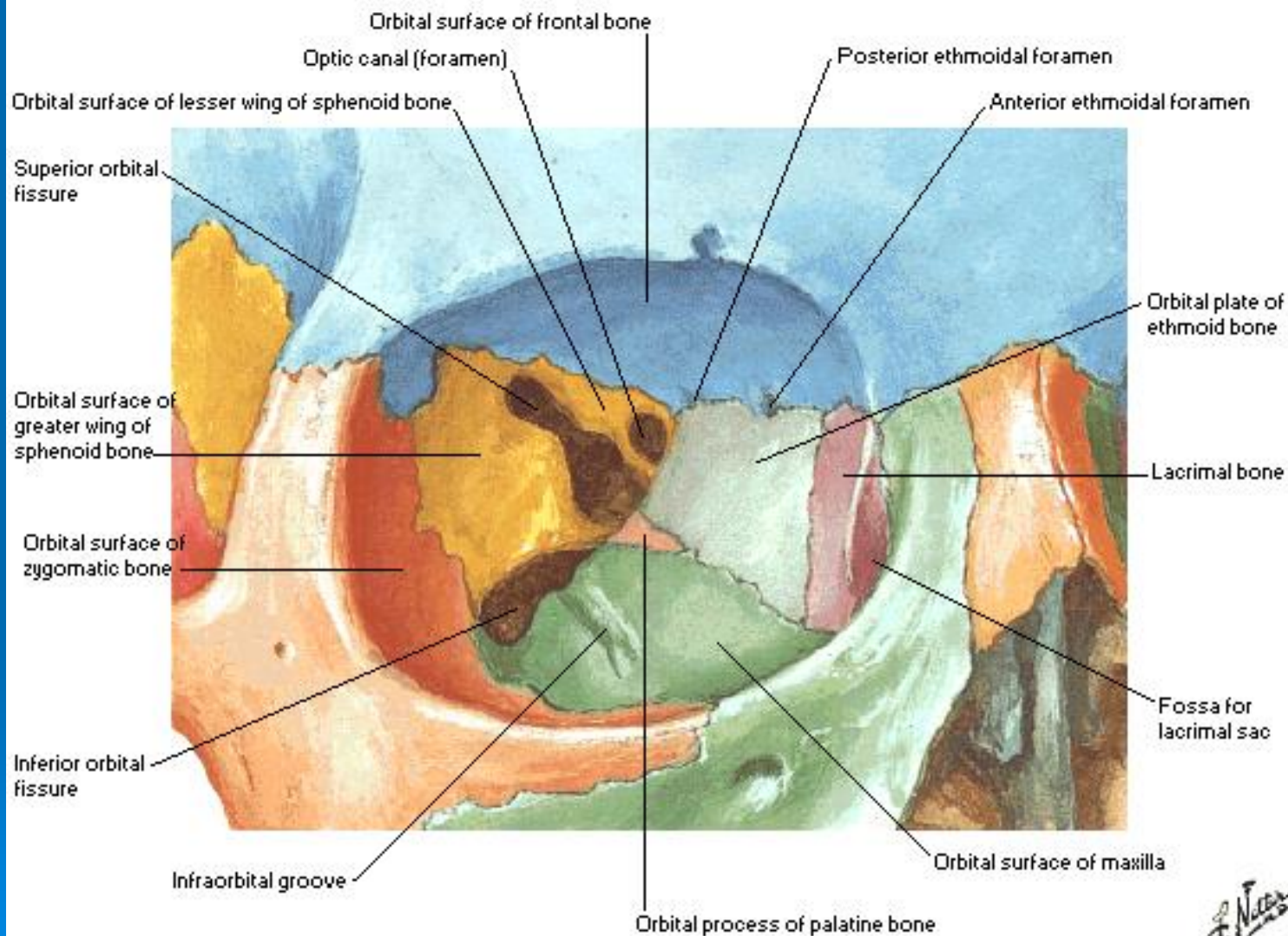

# Superior Orbital Fissure

- Located posteriorly between the greater and lesser wings of the sphenoid
- It communicates with the middle cranial fossa
- It transmits the lacrimal nerve, the frontal nerve, the trochlear nerve, the oculomotor nerve (upper and lower divisions), the abducent nerve, the nasociliary nerve, and the superior ophthalmic vein

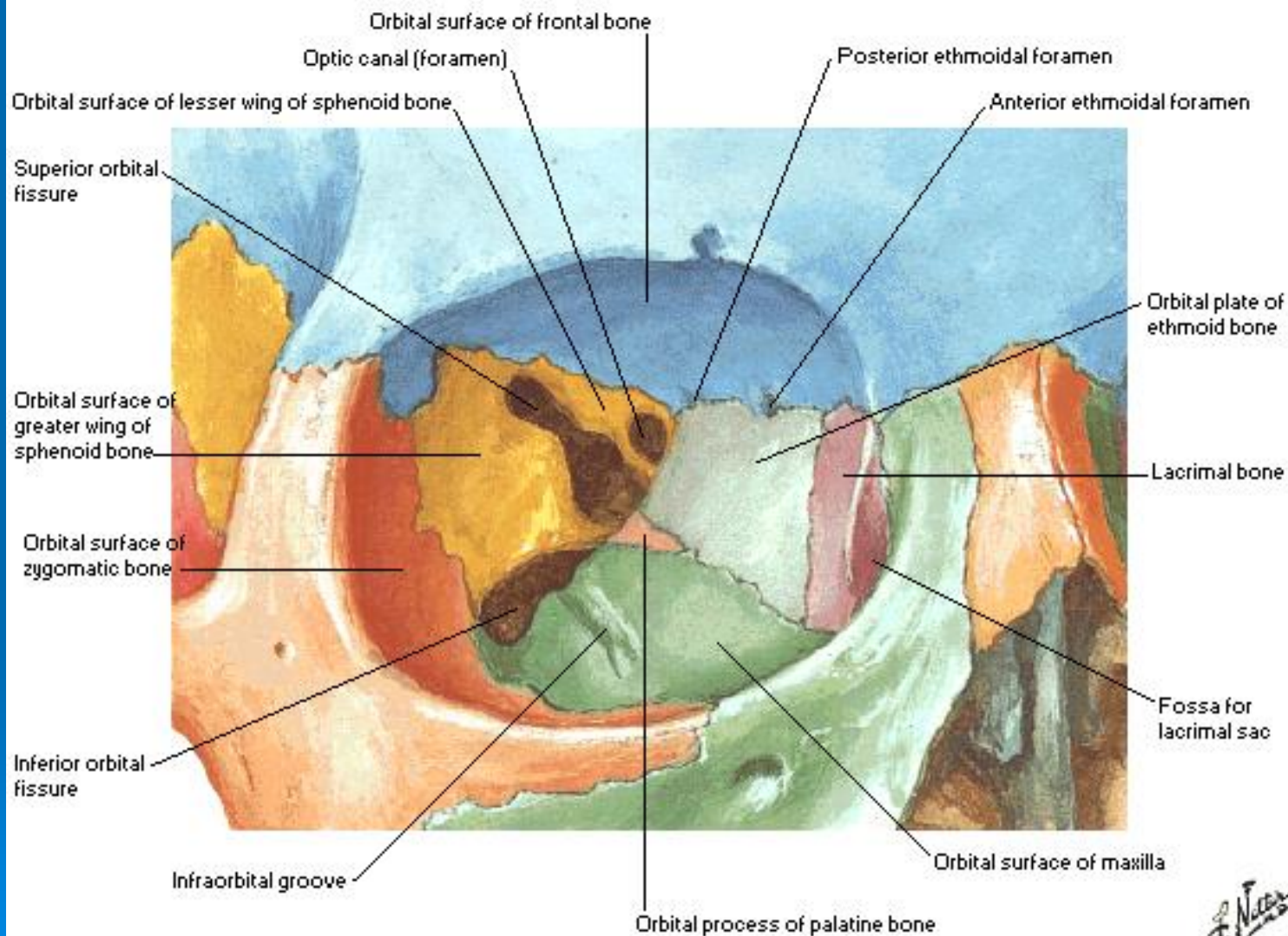

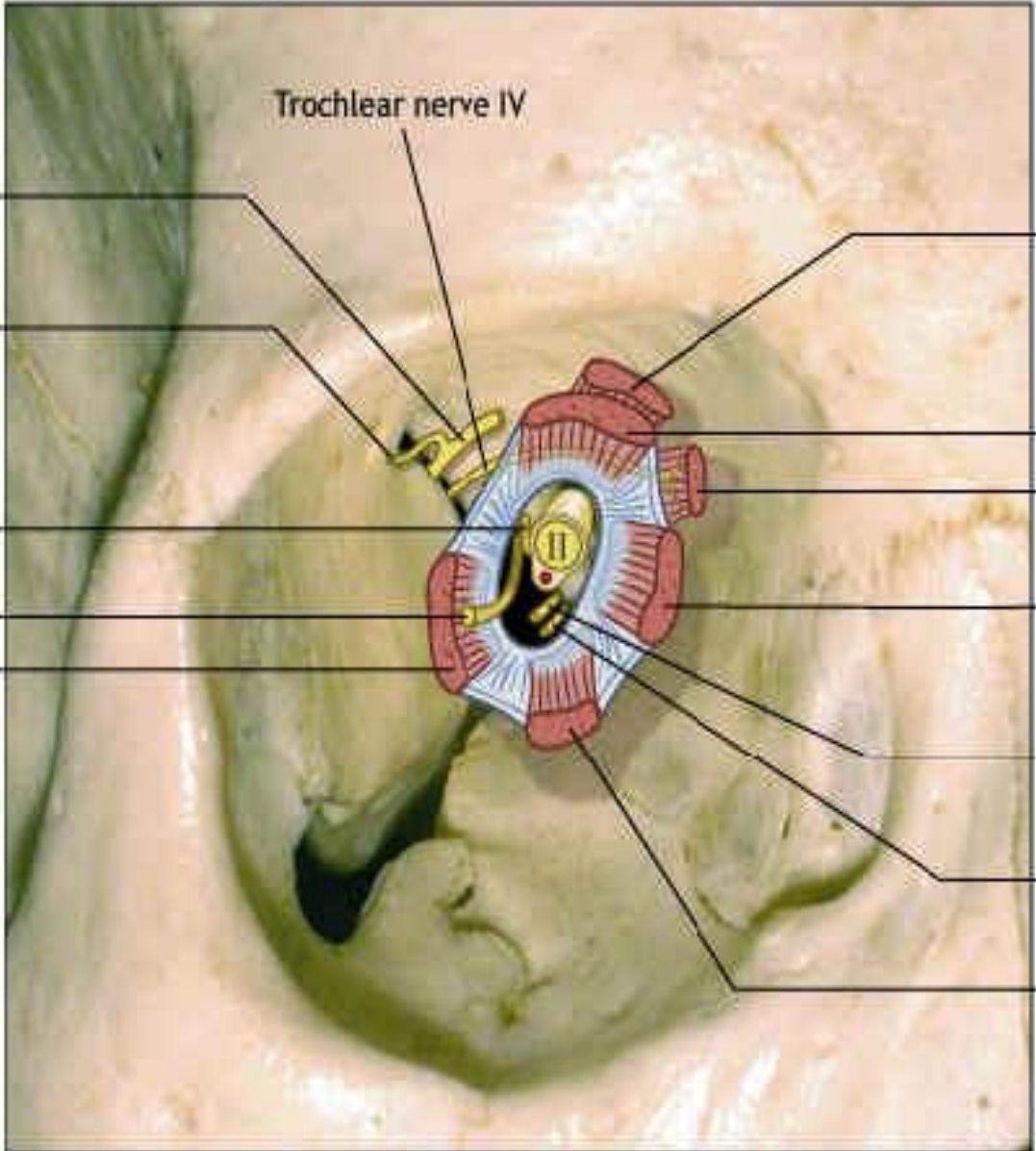

Trochlear nerve IV

Frontal nerve V1

Lacrimal nerve V1

Superior branch of oculomotor nerve III

Abducent nerve VI

Lateral rectus

Superior rectus

Levator palpebrae superioris

Superior oblique

Medial rectus

Nasociliary nerve V1

Inferior branch of oculomotor nerve III

Inferior rectus





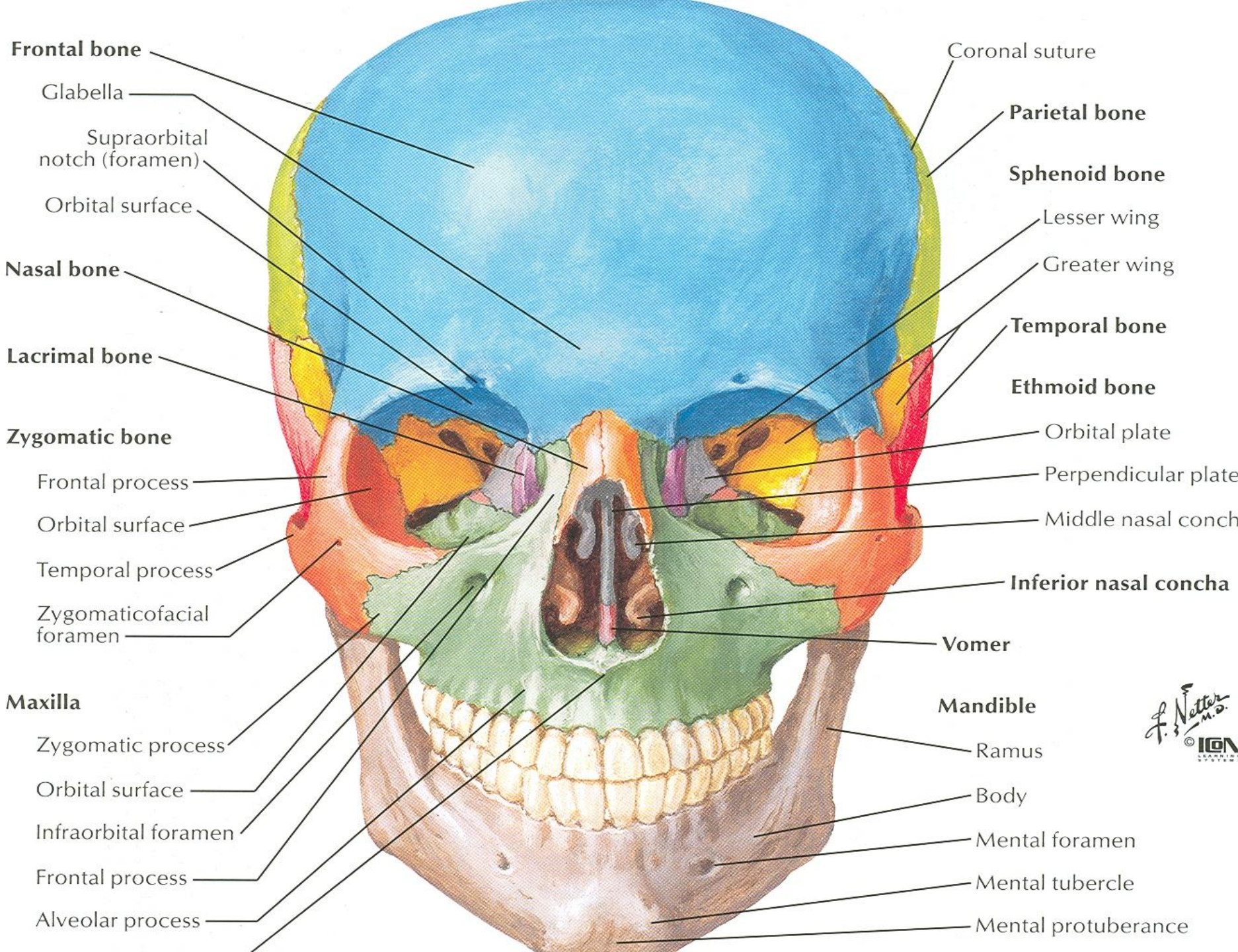

# Optic Canal

- Located posteriorly in the lesser wing of the sphenoid
- It communicates with the middle cranial fossa
- It transmits the optic nerve and the ophthalmic artery

# Optic nerve

## The optic nerve may be divided into the following topographic areas:

Intraocular portion of the optic nerve: optic disc, or nerve head; prelaminar; and lamellar portions

Intraorbital portion (located within the muscle cone)

Intracanalicular portion (located within the optic canal)

Intracranial portion (ending in the optic chiasm)

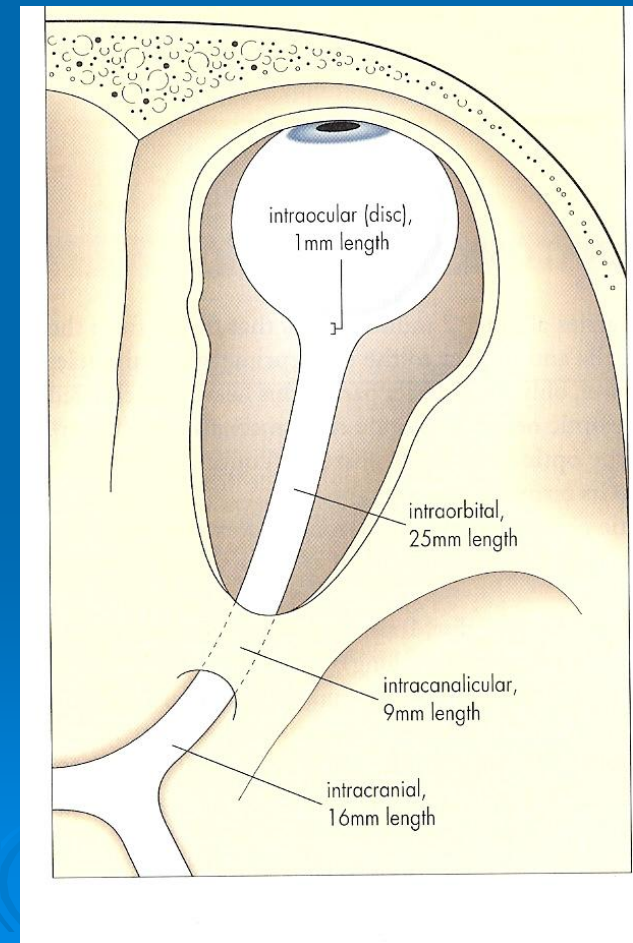

# Optic Nerve

Ganglion cells (SSA) → Optic canal → Lateral geniculate body

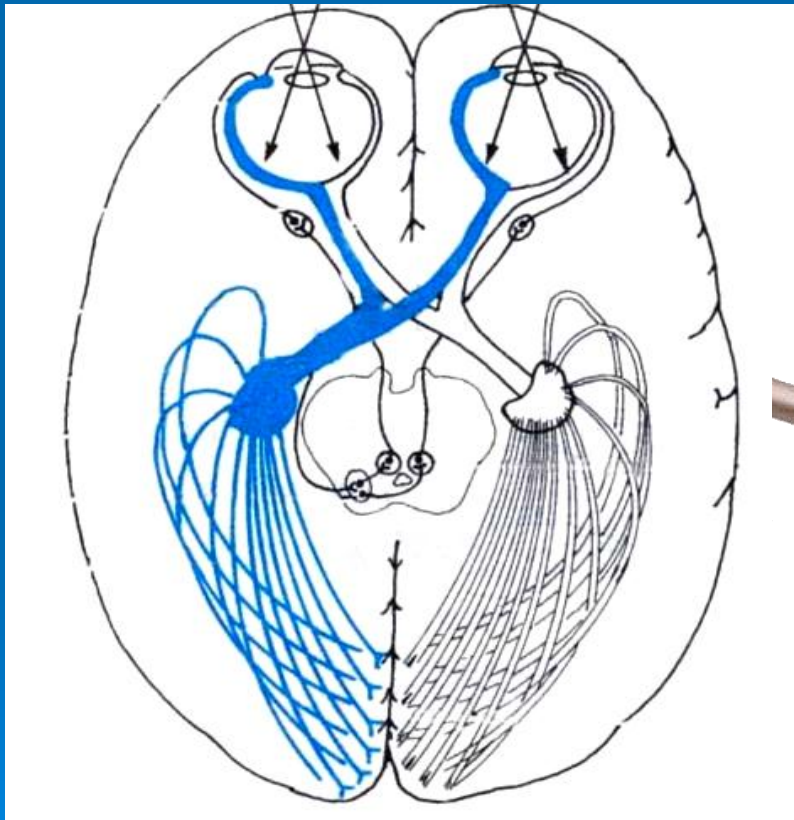

# Orbital Fascia

- The orbital fascia is the periosteum of the bones that form the walls of the orbit
- It is loosely attached to the bones and is continuous through the foramina and fissures with the periosteum covering the outer surfaces of the bones

# The fascial sheath of the eyeball

- The fascial sheath of the eyeball (bulbar sheath) is a layer of fascia that encloses a major part of the eyeball.
- ❑ **Posteriorly**, it is firmly **attached to the sclera** (the white part of the eyeball) around the point of entrance of the optic nerve into the eyeball.
- ❑ **Anteriorly**, it is **firmly attached to the sclera** near the edge of the cornea (the clear part of the eyeball).
- ❑ **Additionally**, as the muscles approach the eyeball, **the investing fascia surrounding each muscle blends with the fascial sheath of the eyeball** as the muscles pass through and continue to their point of attachment.

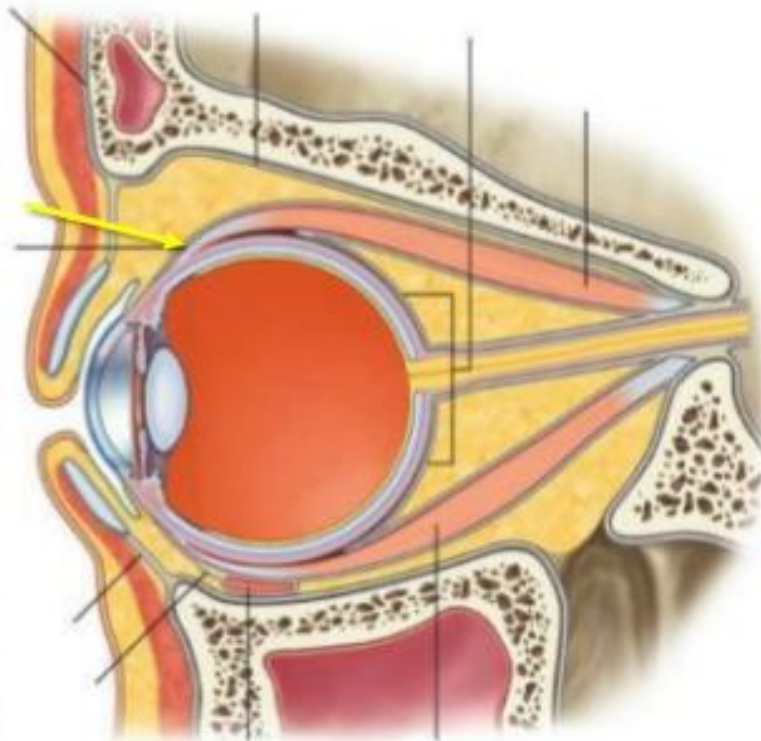

# Orbital Fascia

- The muscle of Muller or orbitalis muscle, is a thin layer of smooth muscle that bridges the inferior orbital fissure
  - It is supplied by sympathetic nerves and its function is unknown
- 
- A decorative graphic consisting of several sets of concentric circles, resembling ripples in water, located in the bottom right corner of the slide. The circles are light blue and vary in size and opacity, creating a subtle background element.

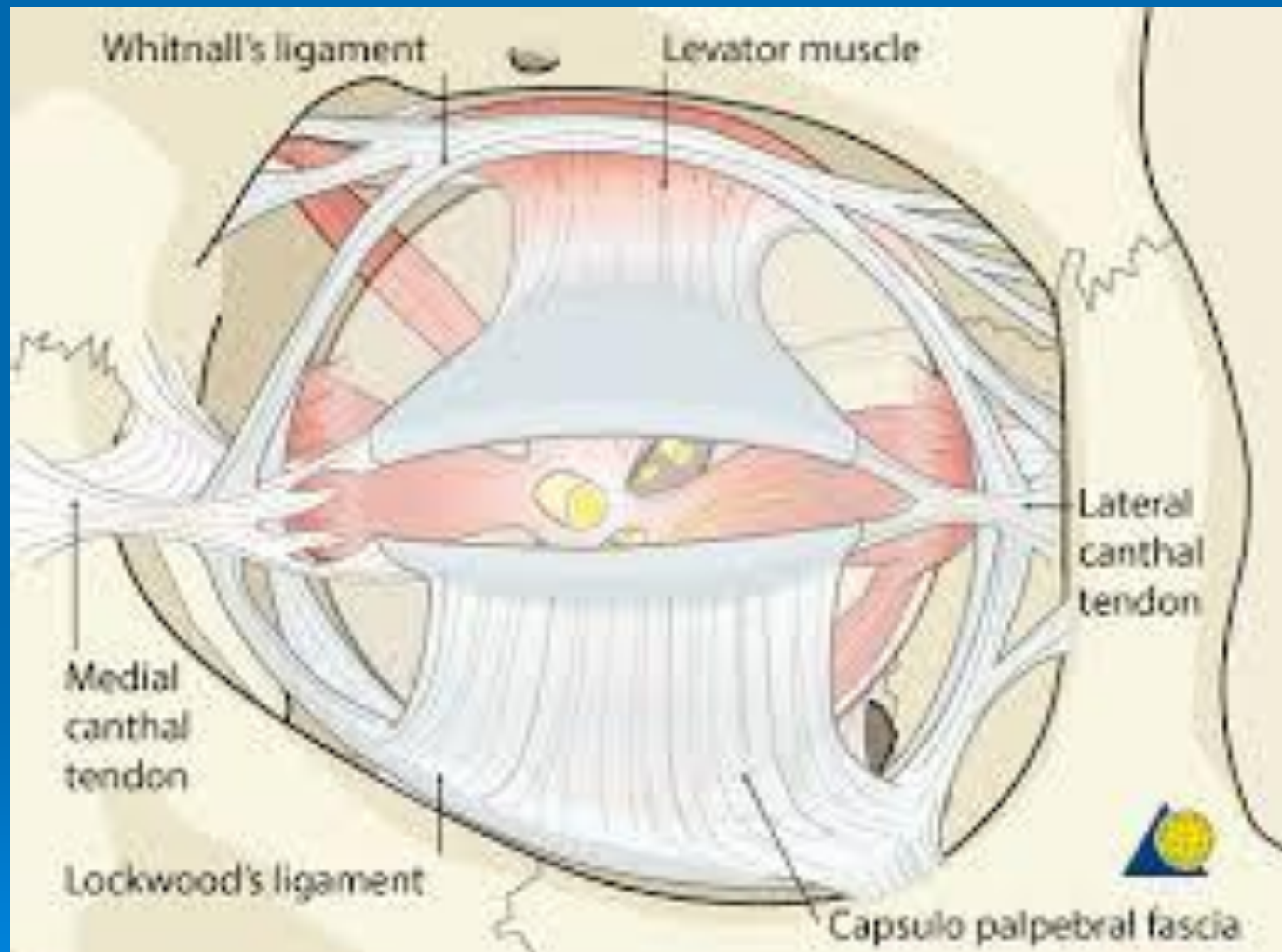



# Fascial Sheath

- It surrounds the eyeball from the optic nerve to the corneoscleral junction
- Separates the eyeball from orbital fat
- Provides socket for free eyeball movement
- Perforated by tendons of orbital muscles
- Reflected onto each of them

# Fascial Sheath

- Sheath of medial & lateral recti attached to the lateral walls of the orbit by triangular ligaments called medial & lateral check ligaments
- Lower part of the fascial sheath forms the suspensory ligament of the eye

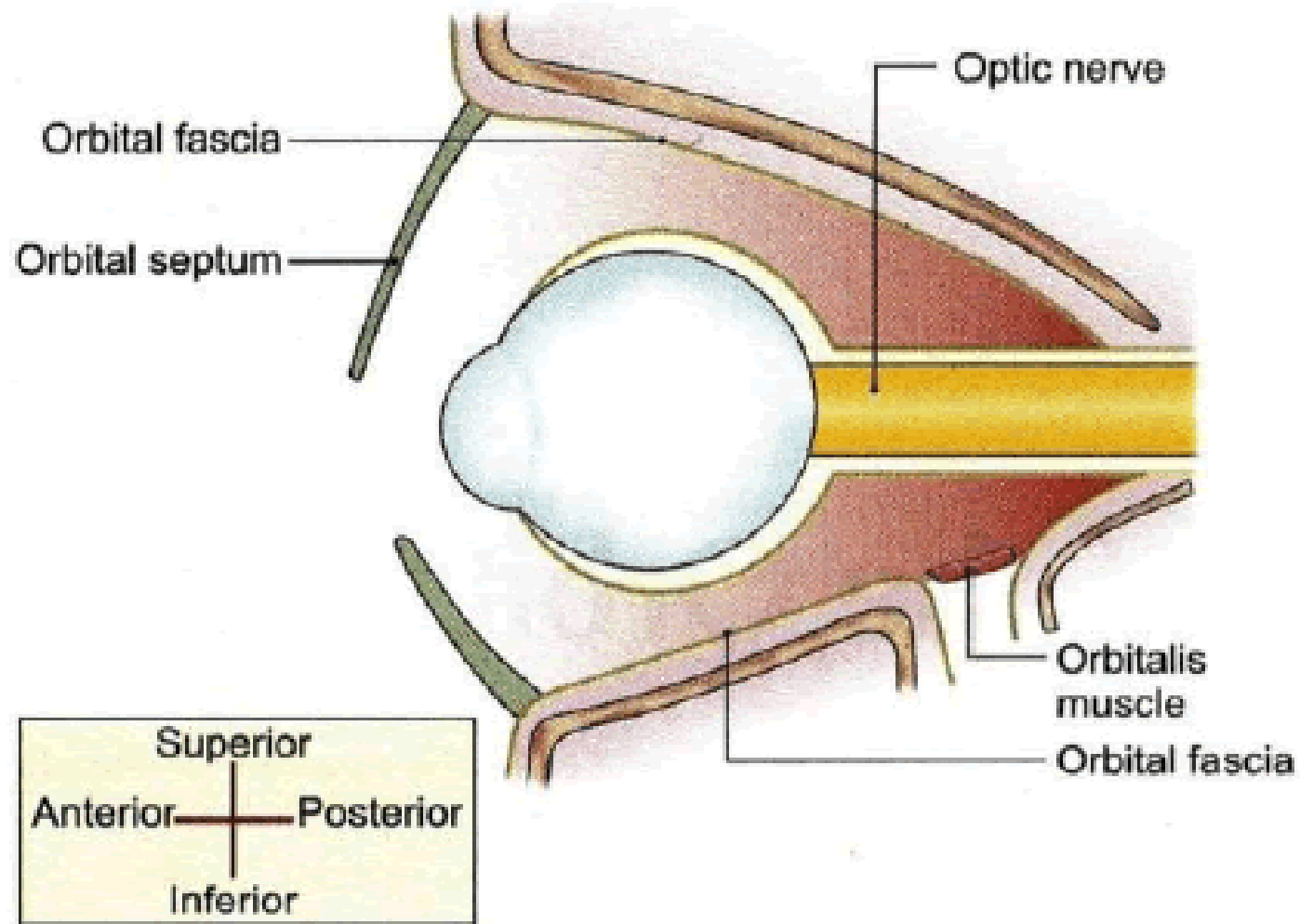

Orbital fascia and fascial sheath of the eyeball as seen in a parasagittal section

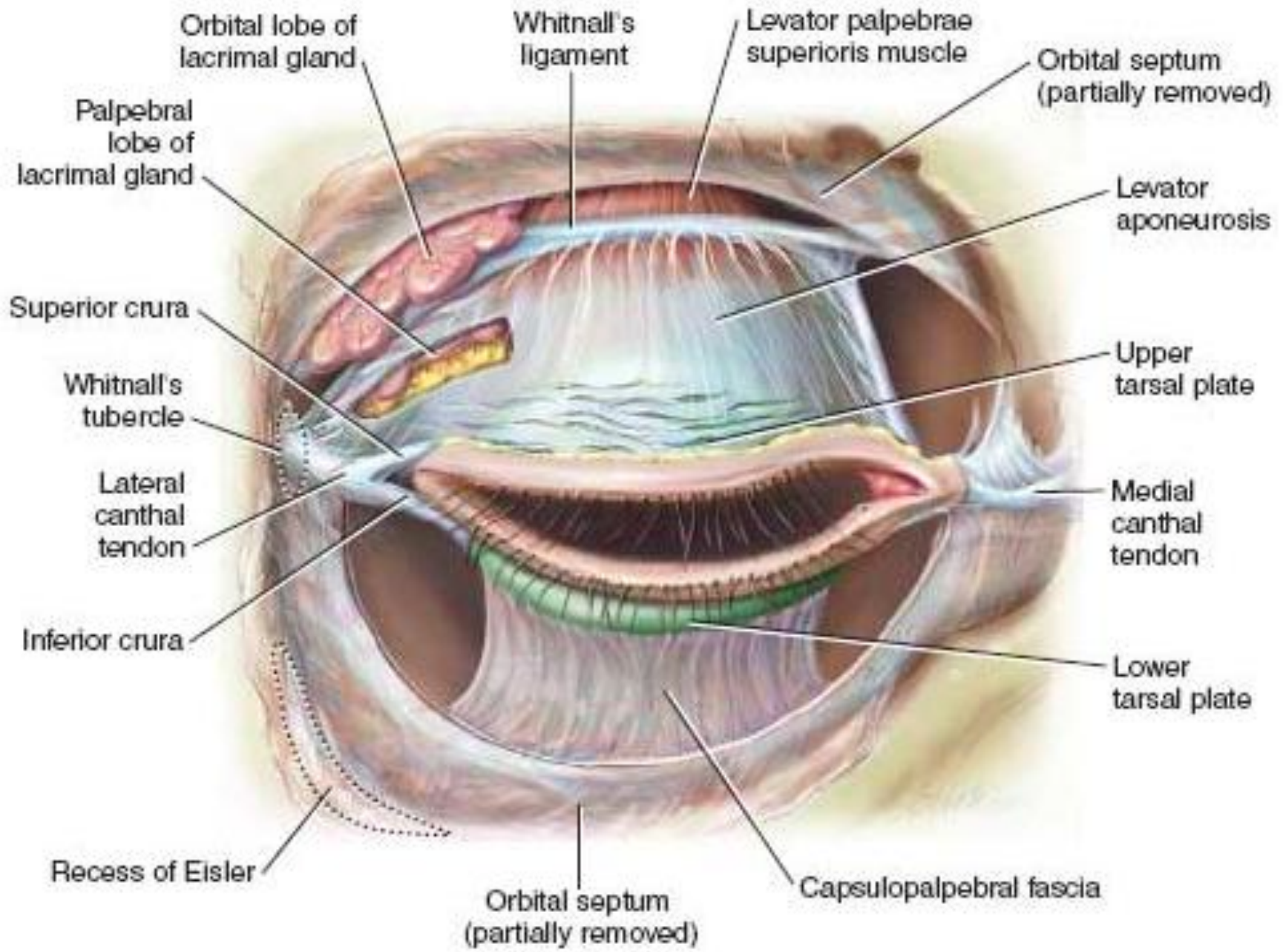

# Eye lid

- The palpebral fissure is the exposed zone between the upper and lower eyelids.
- The upper eyelid is more mobile than the lower and can be raised 15 mm by the action of the levator muscle alone.
- The levator muscle is innervated by CN III.

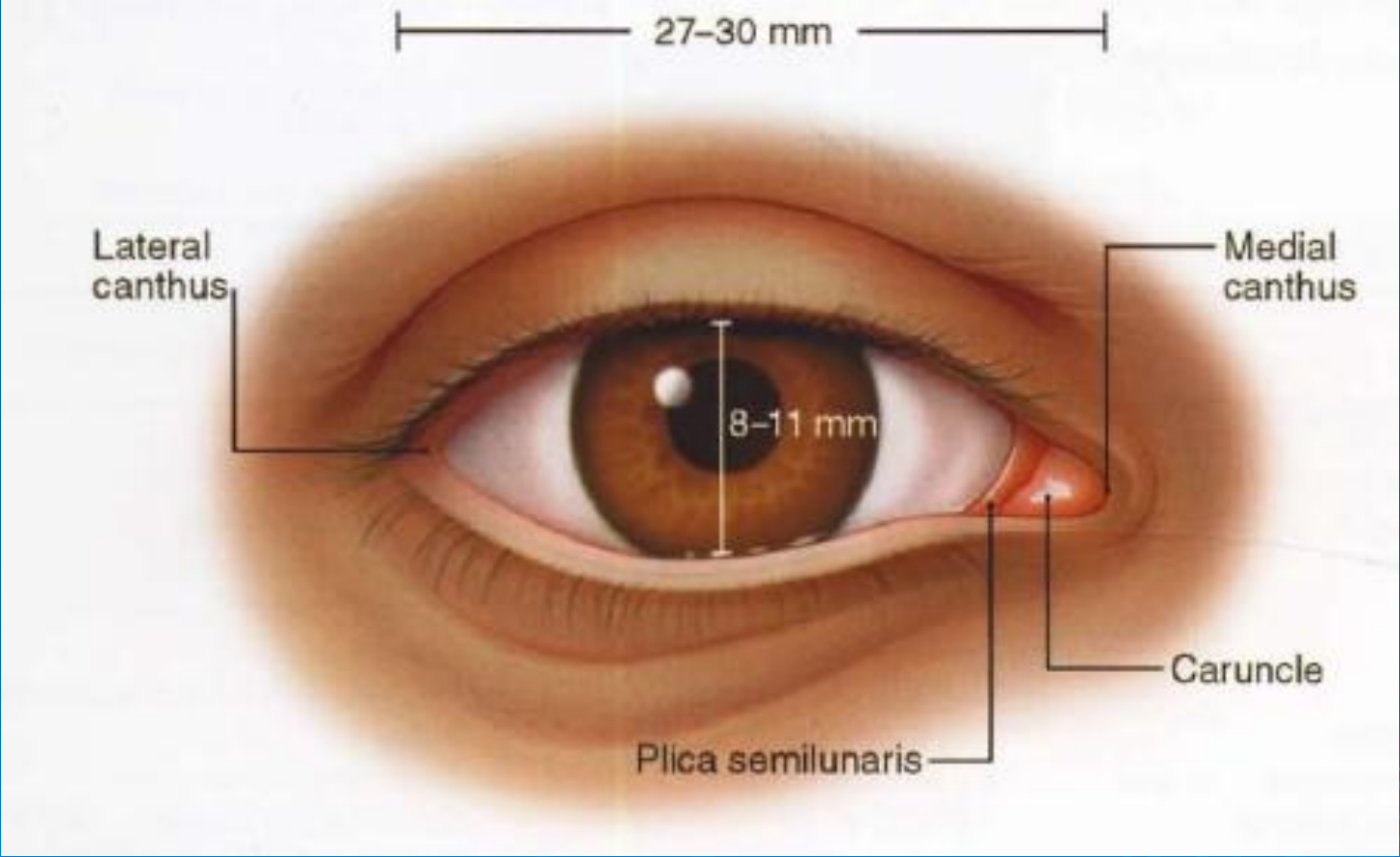

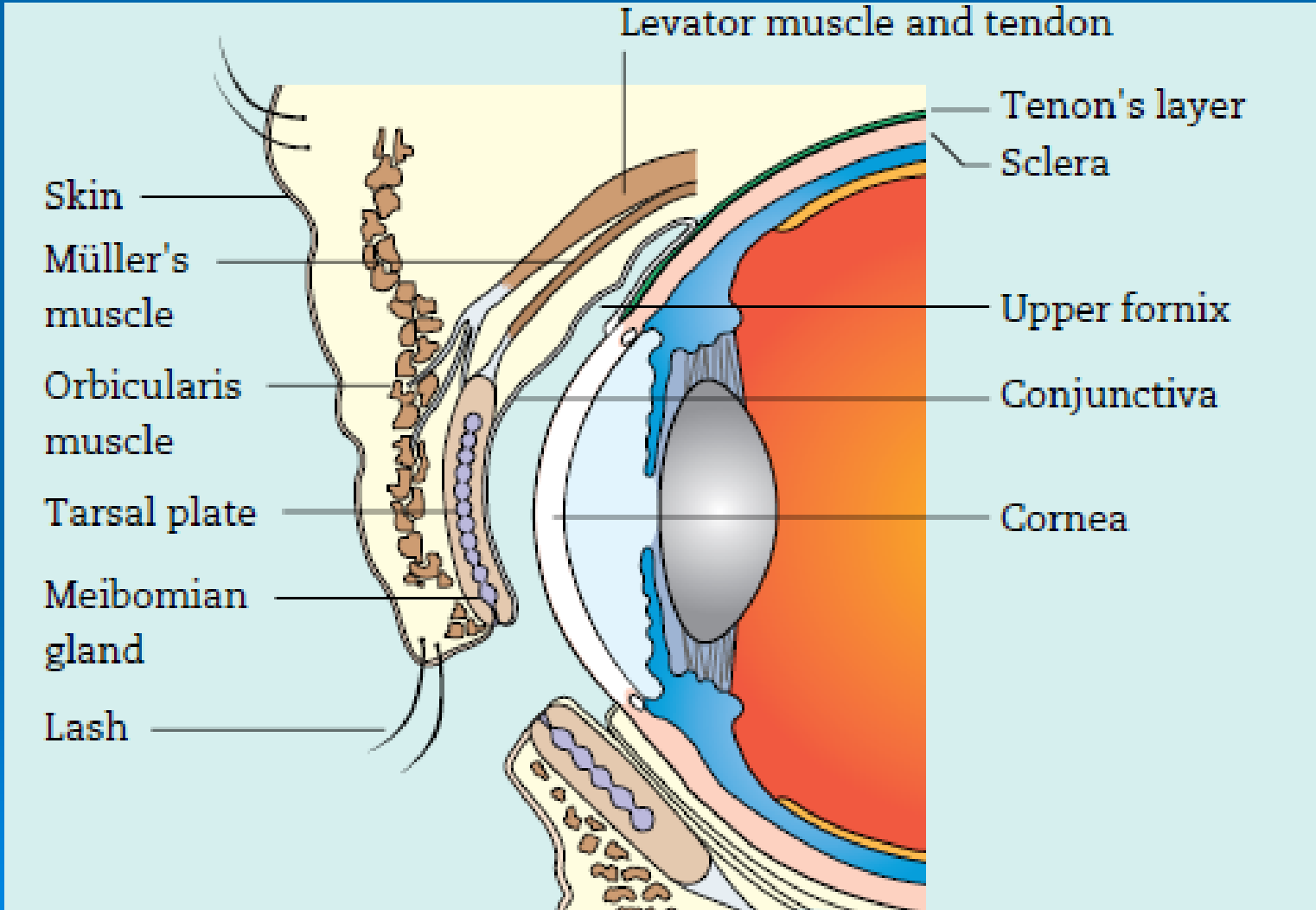

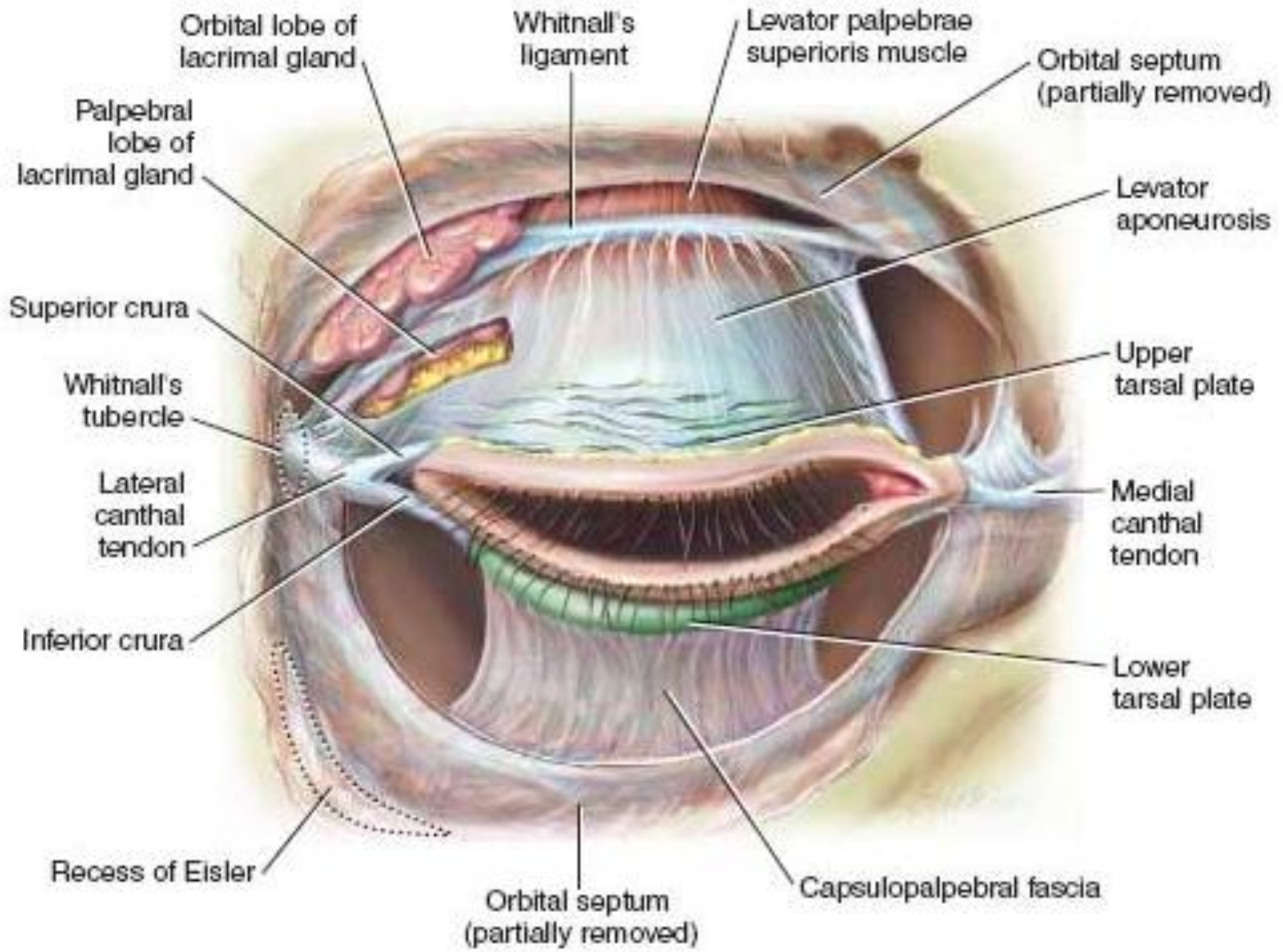



# Conjunctiva

- The palpebral conjunctiva is a transparent vascularized membrane covered by a nonkeratinized epithelium that lines the inner surface of the eyelids.
- Continuous with the conjunctival fornices it merges with the bulbar conjunctiva before terminating at the limbus.

- The conjunctiva consists of bulbar (red), forniceal (black), and palpebral (blue) portions.



# Vascular Supply of the Eyelids

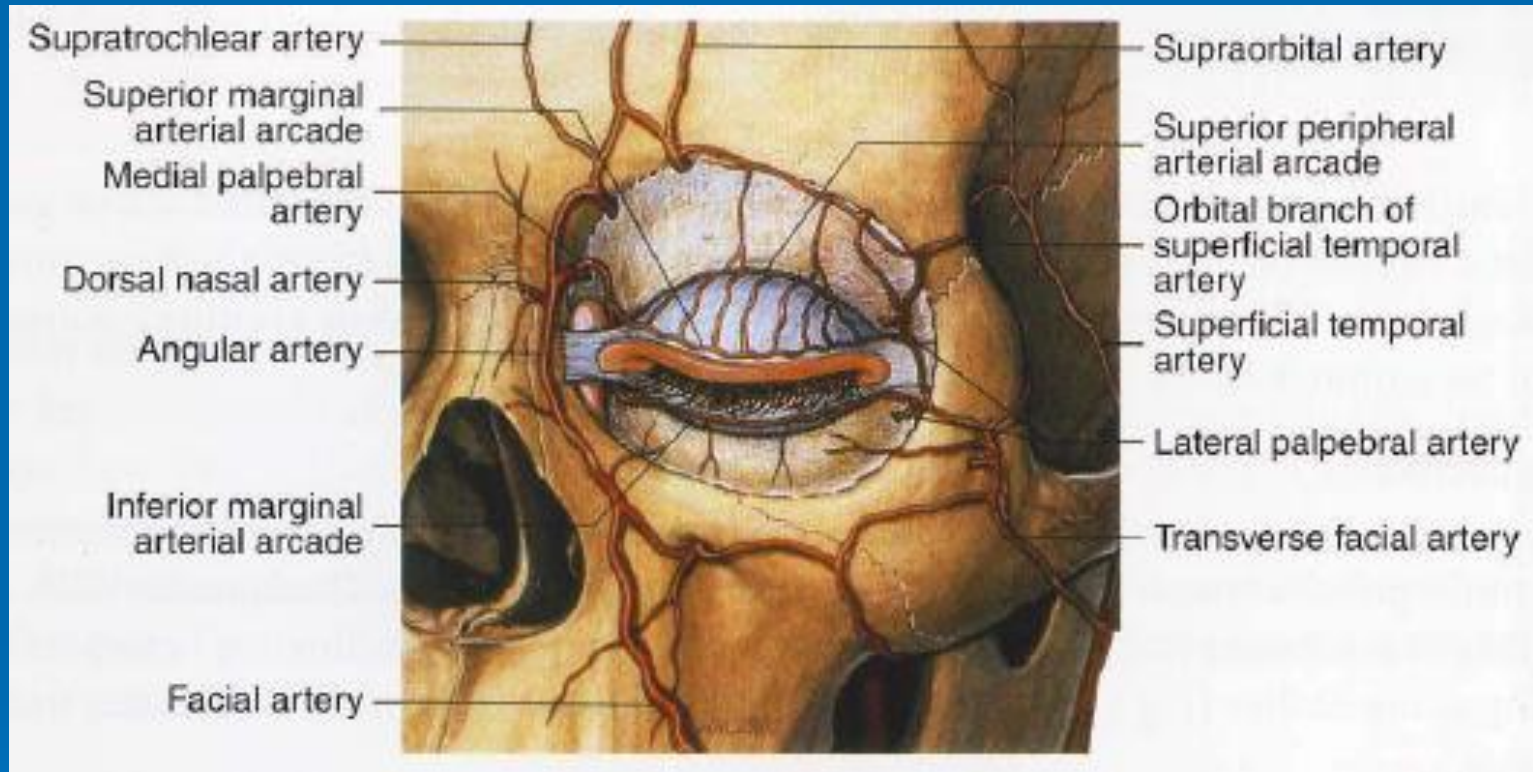

- The blood supply of the eyelids is derived from the facial system, which arises from the external carotid artery, and the orbital system, which originates from the internal carotid artery.

# Vascular Supply and Drainage of the Orbit

- The posterior ciliary vessels supply the whole uveal tract, the cilioretinal arteries, the sclera, the margin of the cornea, and the adjacent conjunctiva.
- The anterior ciliary arteries supply the rectus muscles.

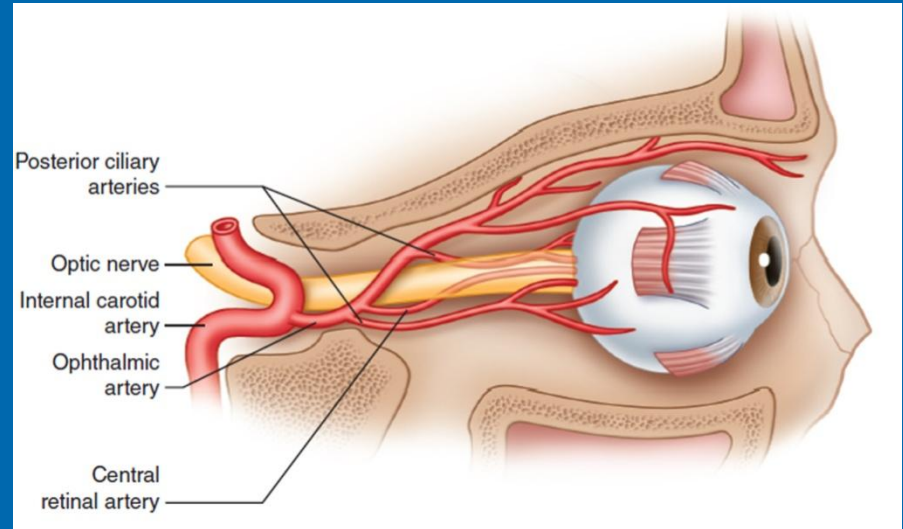

- The venous drainage of the eyelids can be divided into 2 portions:
  1. Superficial system which drains into the internal and external jugular veins.
  2. Deep system which flows into the cavernous sinus.

Supratrochlear a.

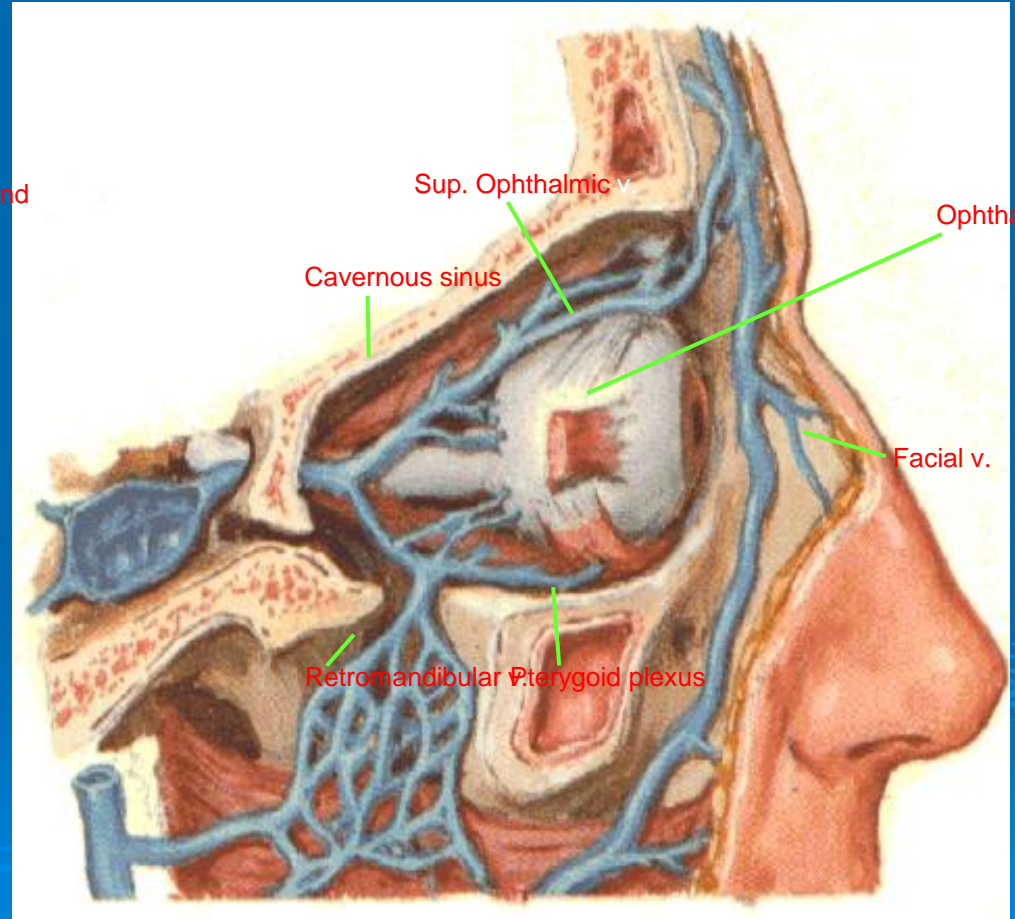
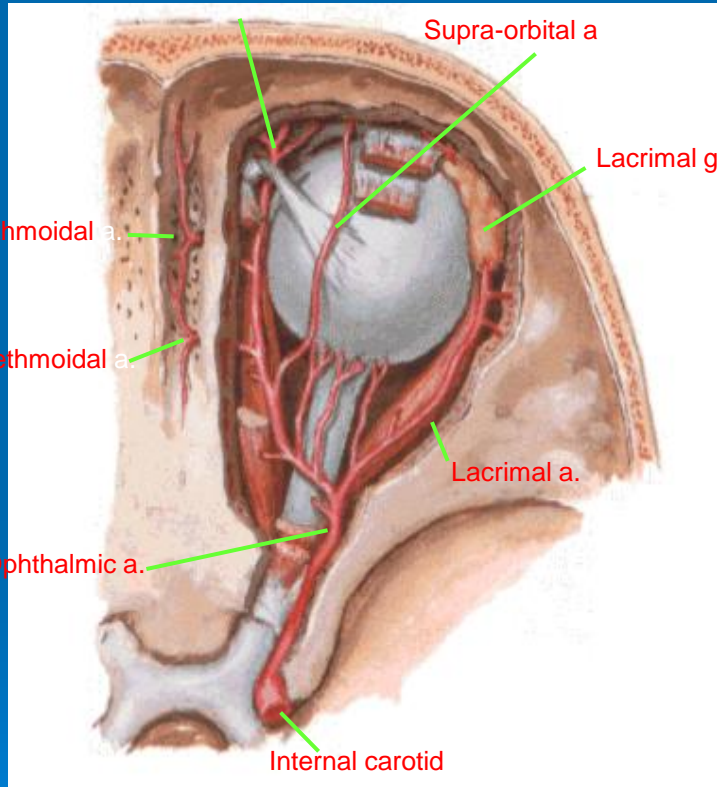

# Lymphatics of the Eyelids

- Lymphatic vessels are found in the eyelids and conjunctiva, but neither lymphatic vessels nor nodes are present in the orbit.
- Swelling of the lymph nodes is a diagnostic sign of several external eye infections.

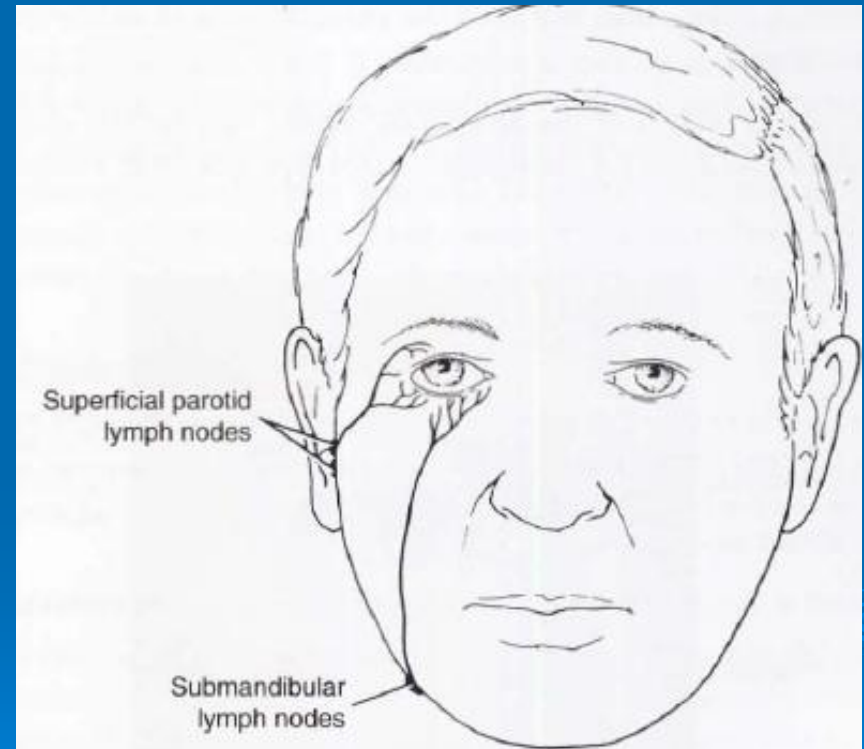

# Muscles of Orbit

Muscles of the orbit are the levator palpebrae superioris, the four recti and two oblique muscles



# Levator Palpebrae Superioris

- Origin: Undersurface of lesser wing of sphenoid bone
- Insertion: Splits into 2 lamellae, superior into tarsal plate & skin of upper lid, inferior into upper margin of superior tarsal plate
- NS: Oculomotor nerve
- Action: Raises the upper lid

## Right lateral view

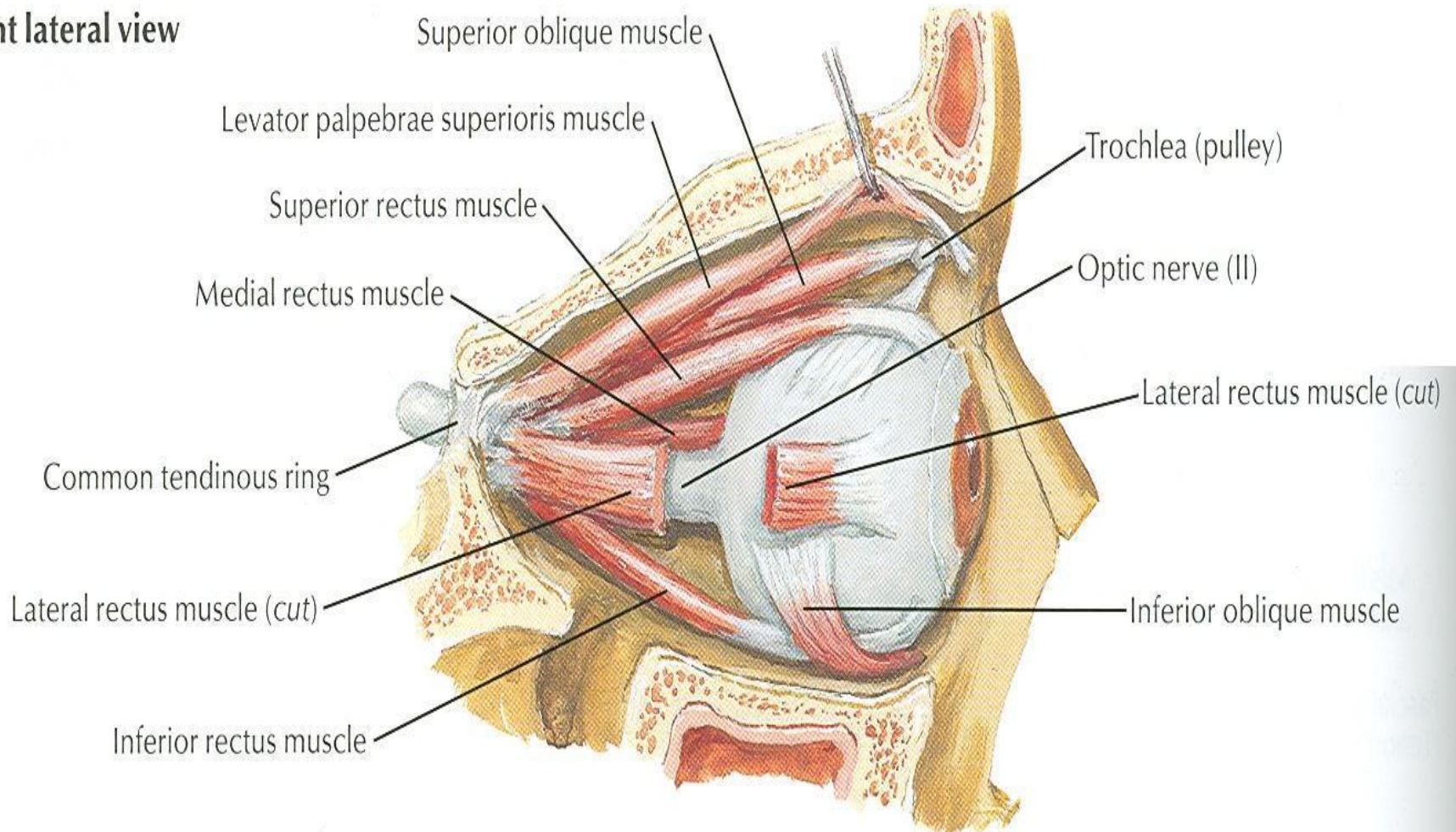

# The Recti

- Arise from a fibrous ring called common tendinous ring
- Insertion: form the muscular cone that encloses the optic nerve, pierces the facial sheath of the eyeball, in the sclera about 6 mm behind the margin of cornea

## Superior view

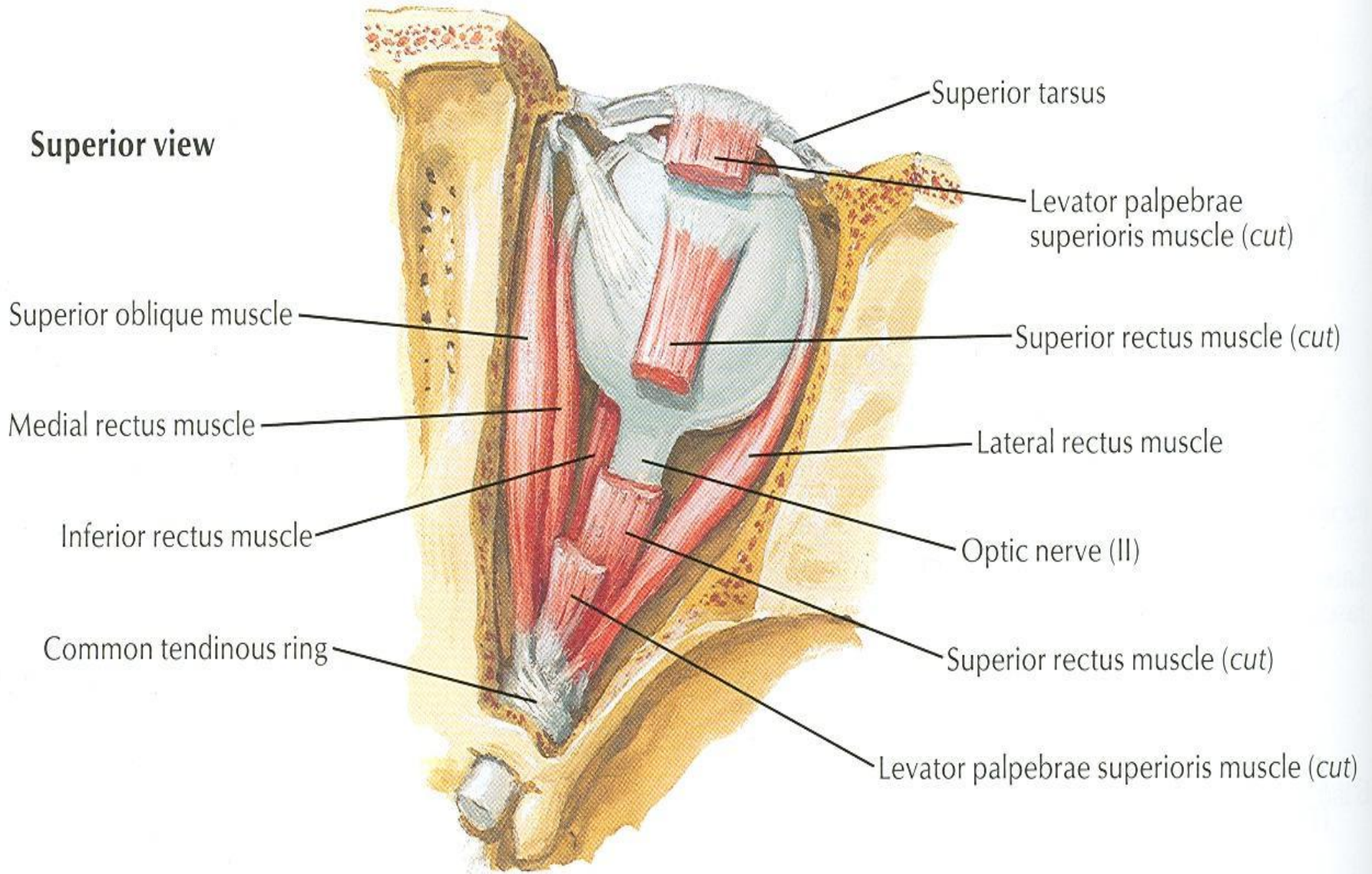

# Innervation and action of extrinsic eye muscles: anterior view

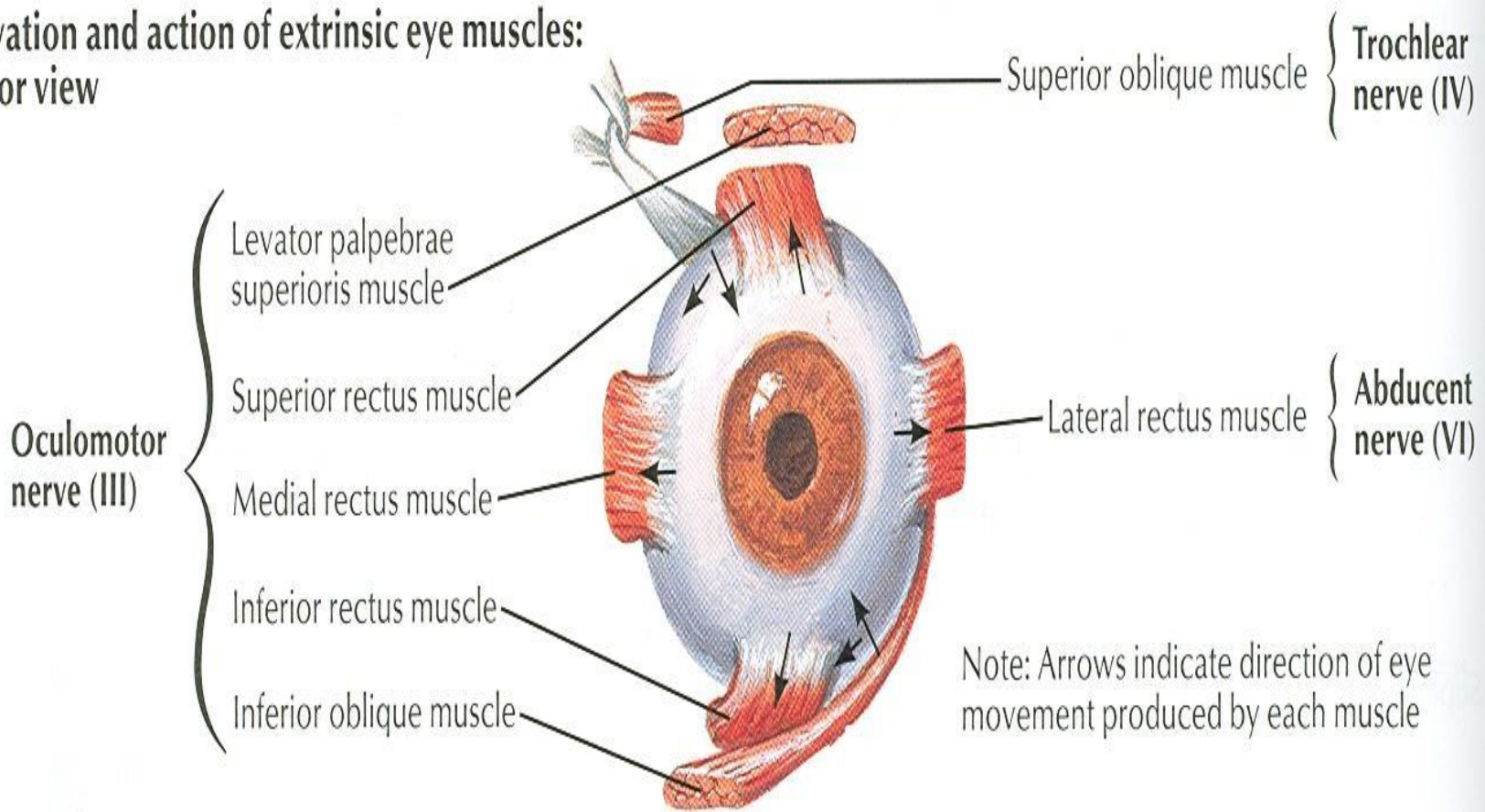

Muscle	Innervation	Movement
Lateral rectus	Abducens (VI)	Abduction
Medial rectus	Oculomotor (III)	Adduction
Superior rectus	Oculomotor (III)	Elevation and intorsion
Inferior rectus	Oculomotor (III)	Depression and extorsion
Inferior oblique	Oculomotor (III)	Extorsion and elevation
Superior oblique	Trochlear (IV)	Intorsion and depression

# The Recti

- NS: Lateral by abducent, all others by oculomotor
- Action: lateral rectus rotates the eyeball so that the cornea looks laterally  
Medial rectus rotates the eyeball so that the cornea looks medially

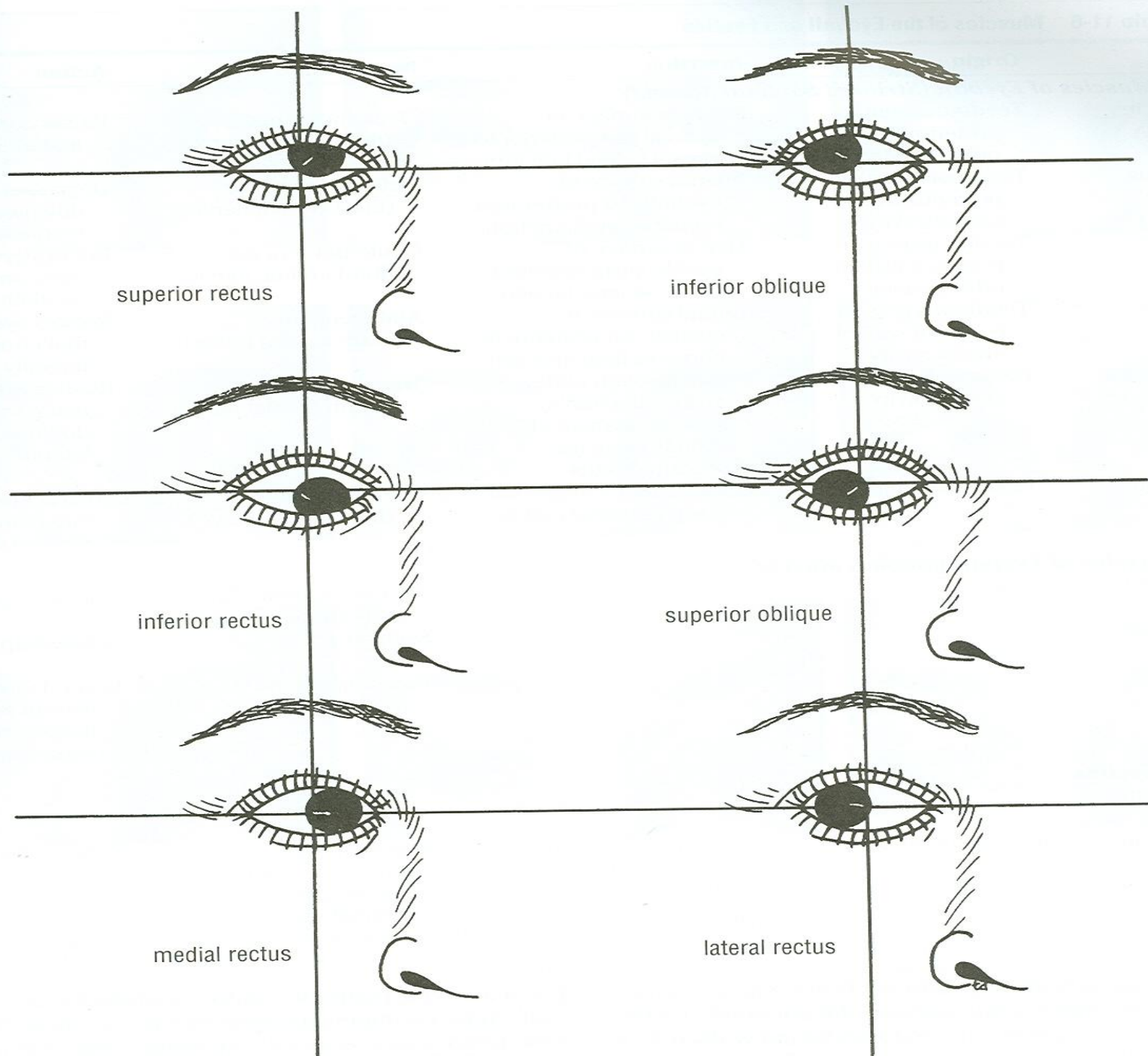



# The Recti

- Superior and inferior recti are inserted on the medial side of the vertical axis of the eyeball
- Superior rectus raises the cornea and rotates it medially
- Inferior rectus depresses the cornea and rotates it medially

# Superior Oblique

- Origin: From body of the sphenoid bone
- Insertion: into the sclera beneath the superior rectus after passing through the fibrocartilaginous pulley
- NS: Trochlear nerve
- Action: Rotates the eyeball so that the cornea looks downward & laterally

## Right lateral view

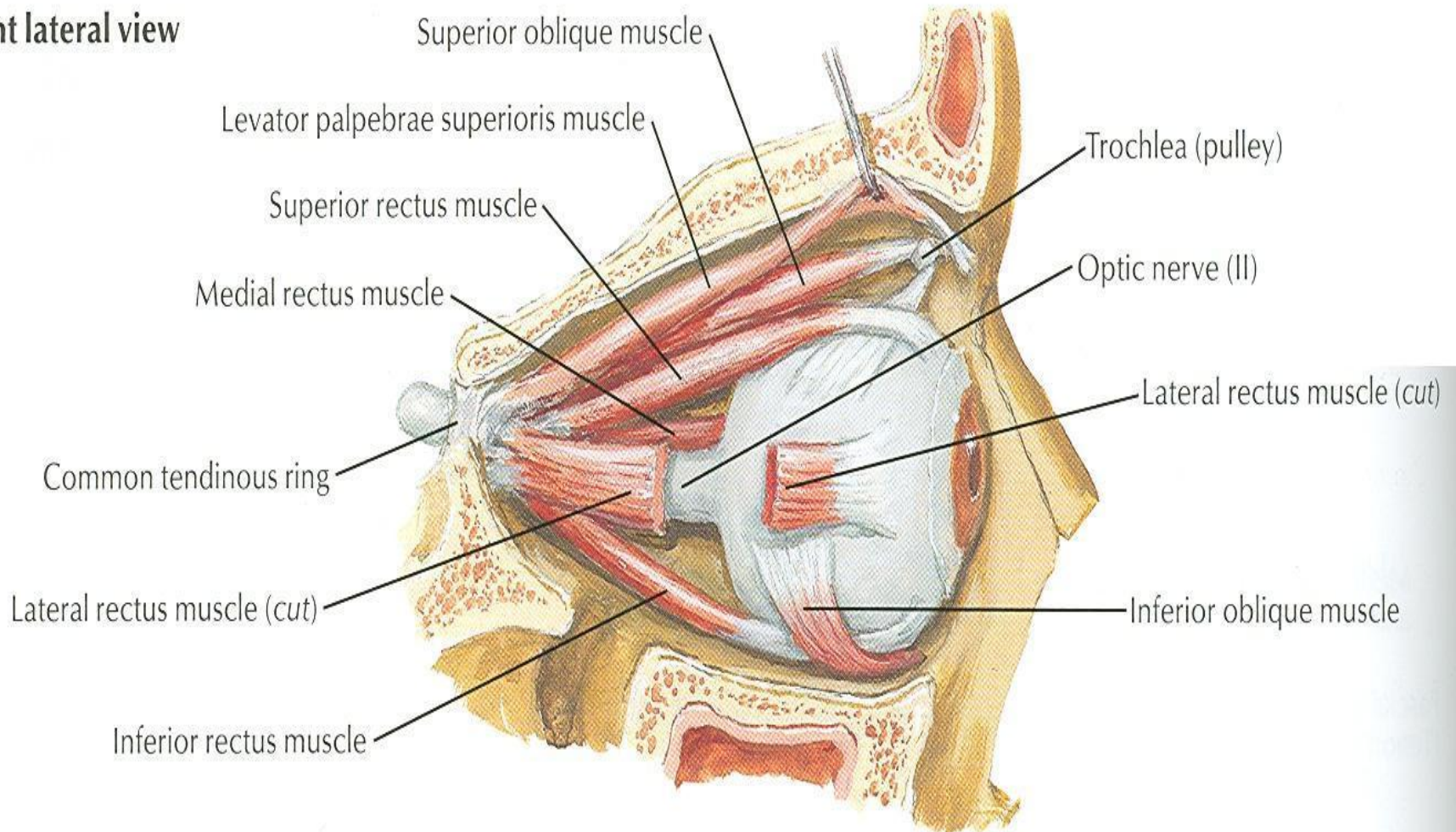

# Inferior Oblique

- Origin: Anterior part of floor of the orbit
- Insertion: In the sclera behind the coronal equator
- NS: Oculomotor
- Action: Rotates the eyeball so that the cornea looks upward and laterally

# Motor Supply

- Lacrimal Nerve
- Frontal Nerve
- Trochlear Nerve
- Oculomotor Nerve
- Abducent Nerve

# Motor Cranial Nerves

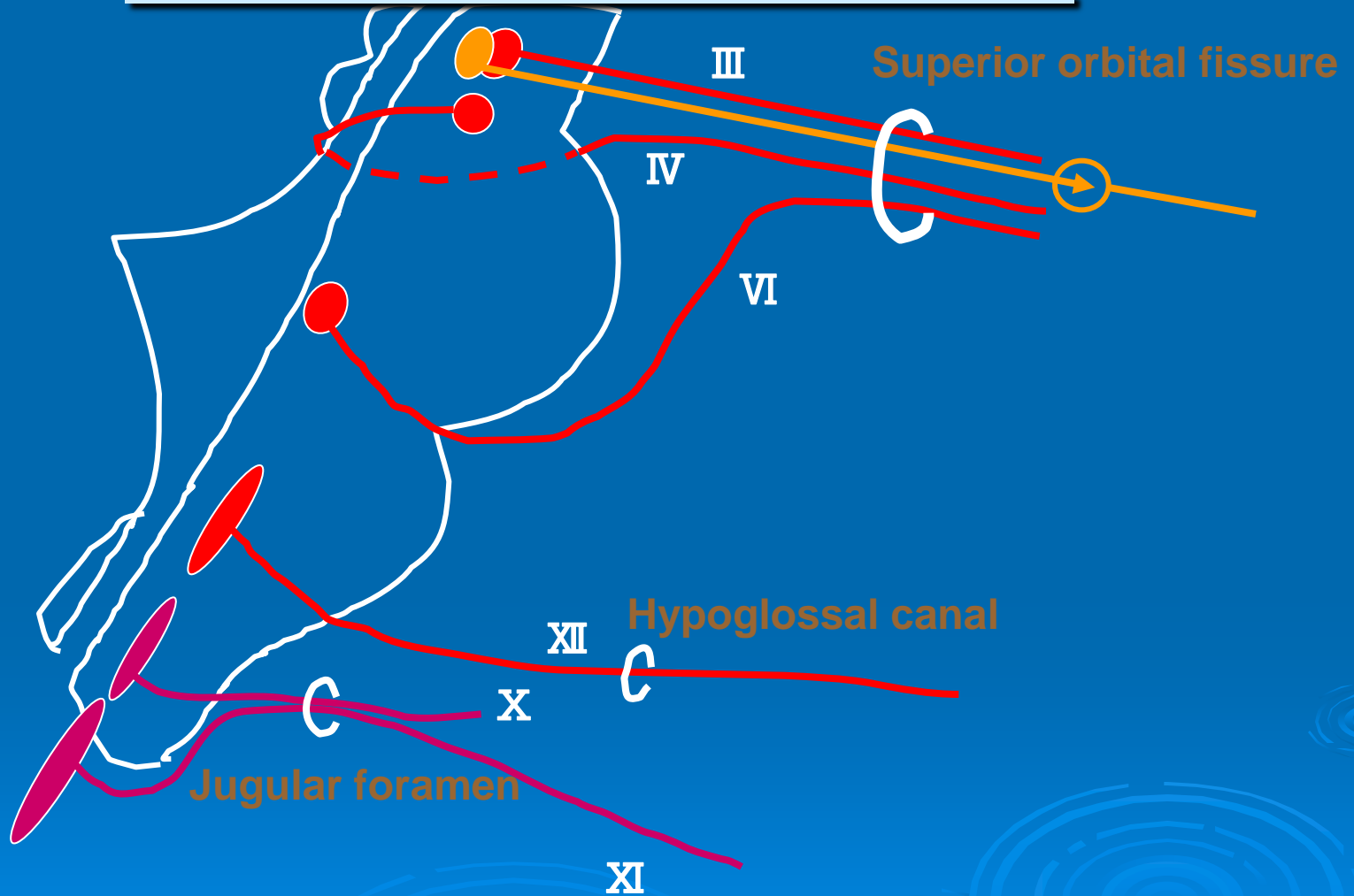

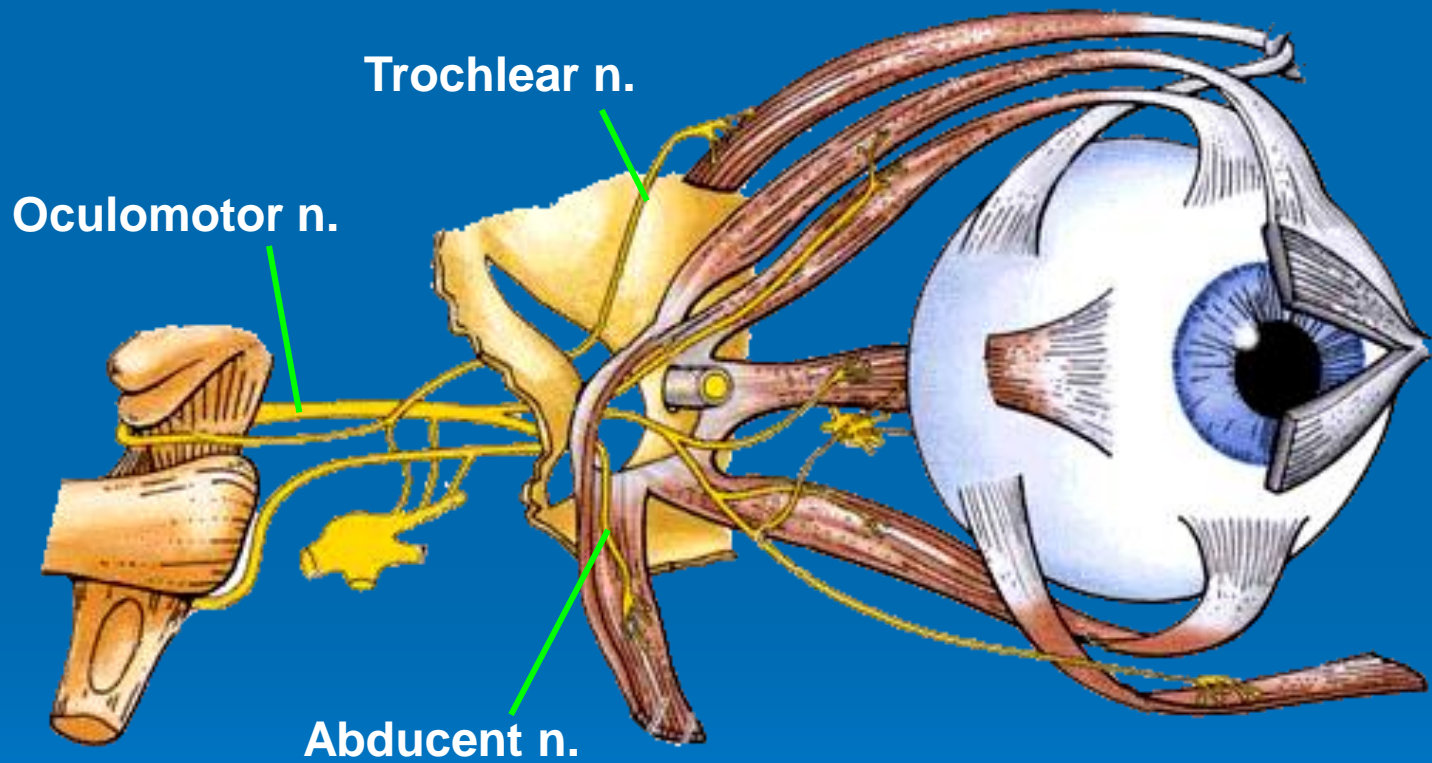

# Cranial Nerve V (Trigeminal)

- The largest cranial nerve
- Possesses both sensory and motor divisions  
The sensory portion subserves the greater part of the scalp, forehead, face, eyelids, eye, lacrimal gland, extraocular muscles, ear, dura mater, and tongue
- The motor portion innervates the muscles of mastication through branches of the mandibular division



# Divisions of Cranial Nerve V

- Ophthalmic
  - Frontal
  - Lacrimal
  - Nasociliary
- Maxillary
- Mandibular

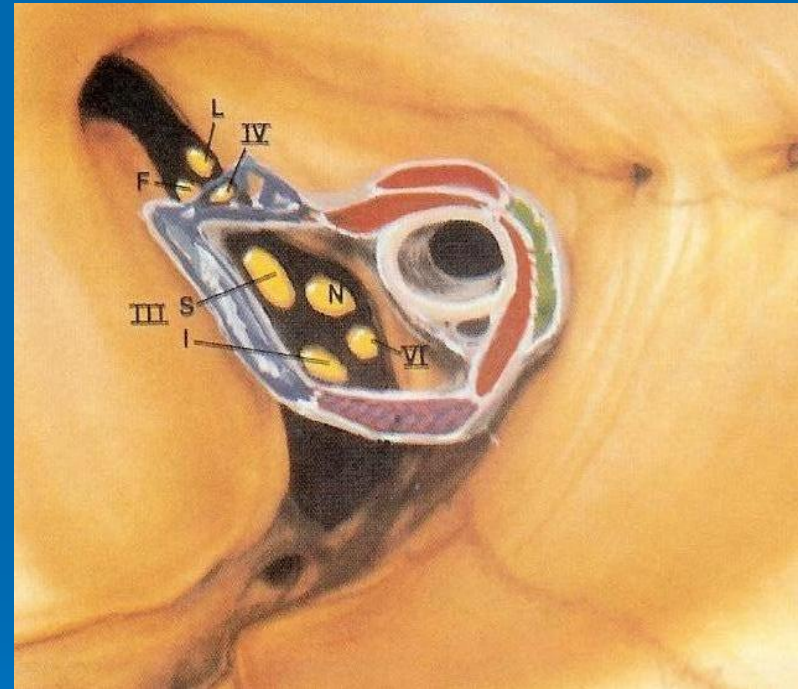

# Cranial Nerve VI (Abducens)

- The nucleus of cranial nerve VI is situated in the floor of the fourth ventricle, beneath the facial colliculus, in the caudal pons
- CN VI runs below and lateral to the carotid artery and may transiently carry sympathetic fibers from the carotid plexus
- It passes through the superior orbital fissure within the annulus of Zinn and innervates the lateral rectus muscle on its ocular surface

# Trigeminal Nerve (V)

## **Ophthalmic nerve (V 1, sensory)**

- Leave the skull through the superior orbital fissure, to enter orbital cavity
- Branches
  - Frontal nerve
    - Supratrochlear nerve
    - Supraorbital nerve
  - Lacrimal nerve
  - Nasociliary nerve

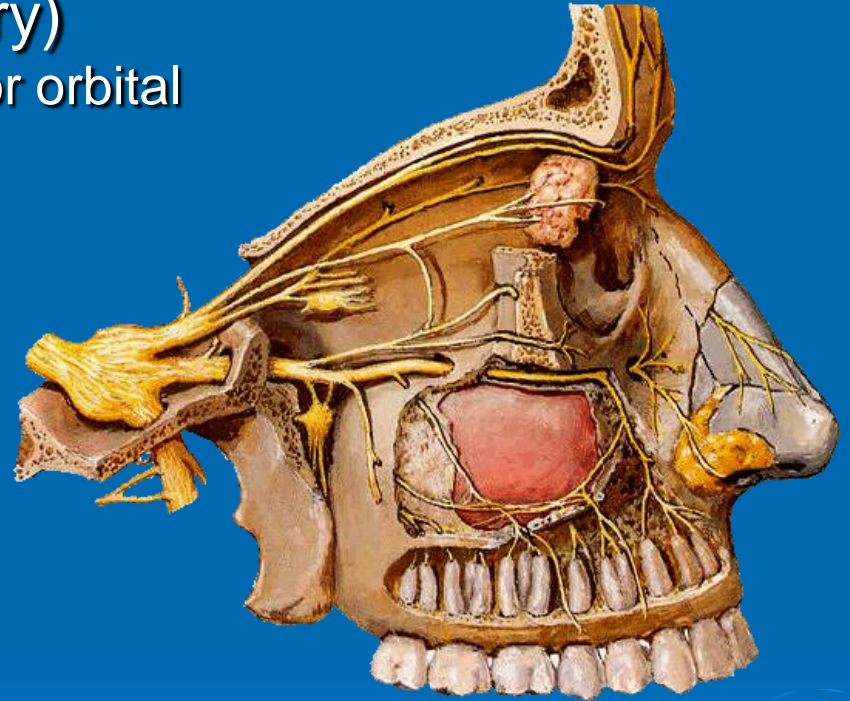

# Frontal Nerve

- Arises from ophthalmic division of trigeminal nerve
- Enters orbit through the upper part of the orbital fissure
- Divides into supratrochlear & supraorbital
- Supratrochlear supplies the skin of the forehead
- Supraorbital supplies skin of the forehead laterally

# Lacrimal Nerve

- Arises from the ophthalmic division of the trigeminal nerve
- Enters the orbit through the upper part of superior orbital fissure
- Enters the lacrimal gland
- Ends by supplying the skin of lateral part of upper eye lid

## Superior view

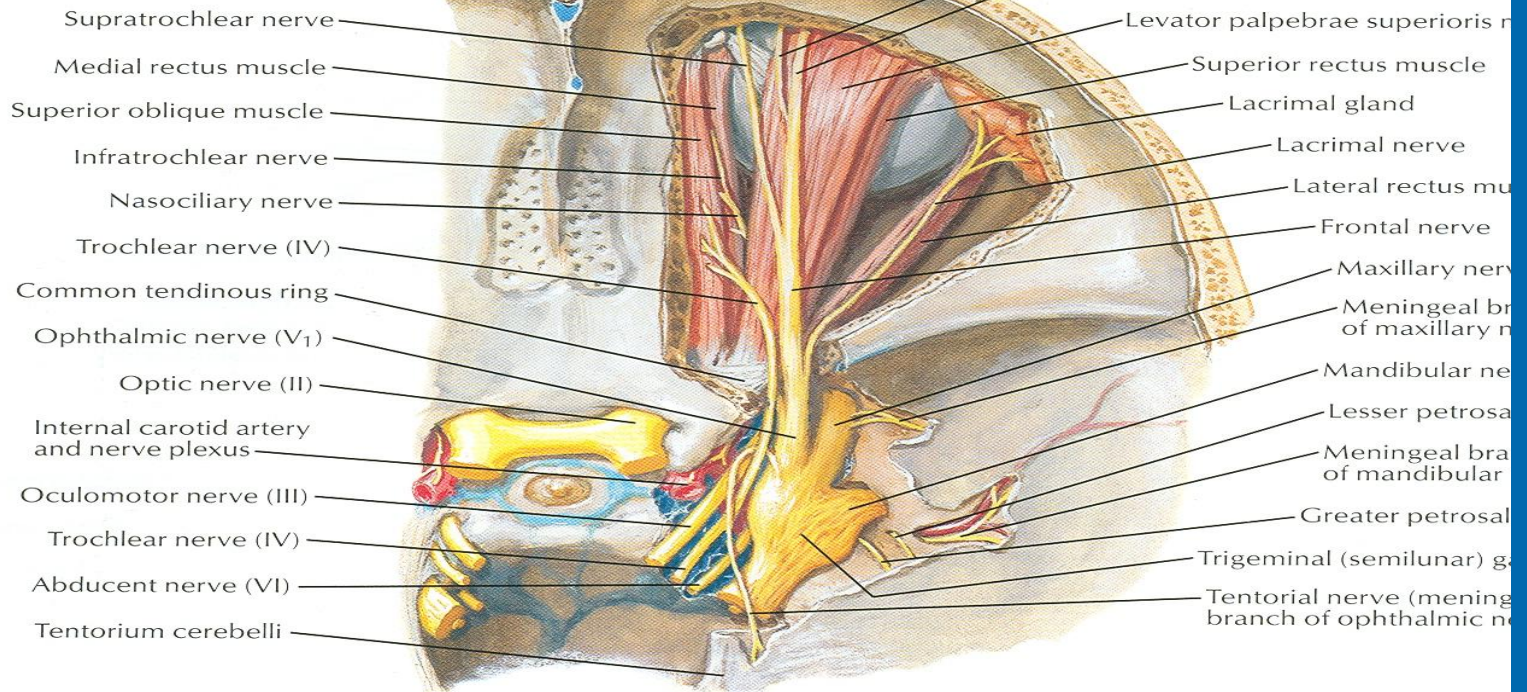

## Superior view: levator palpebrae superioris, superior rectus and superior oblique muscles partially cut away

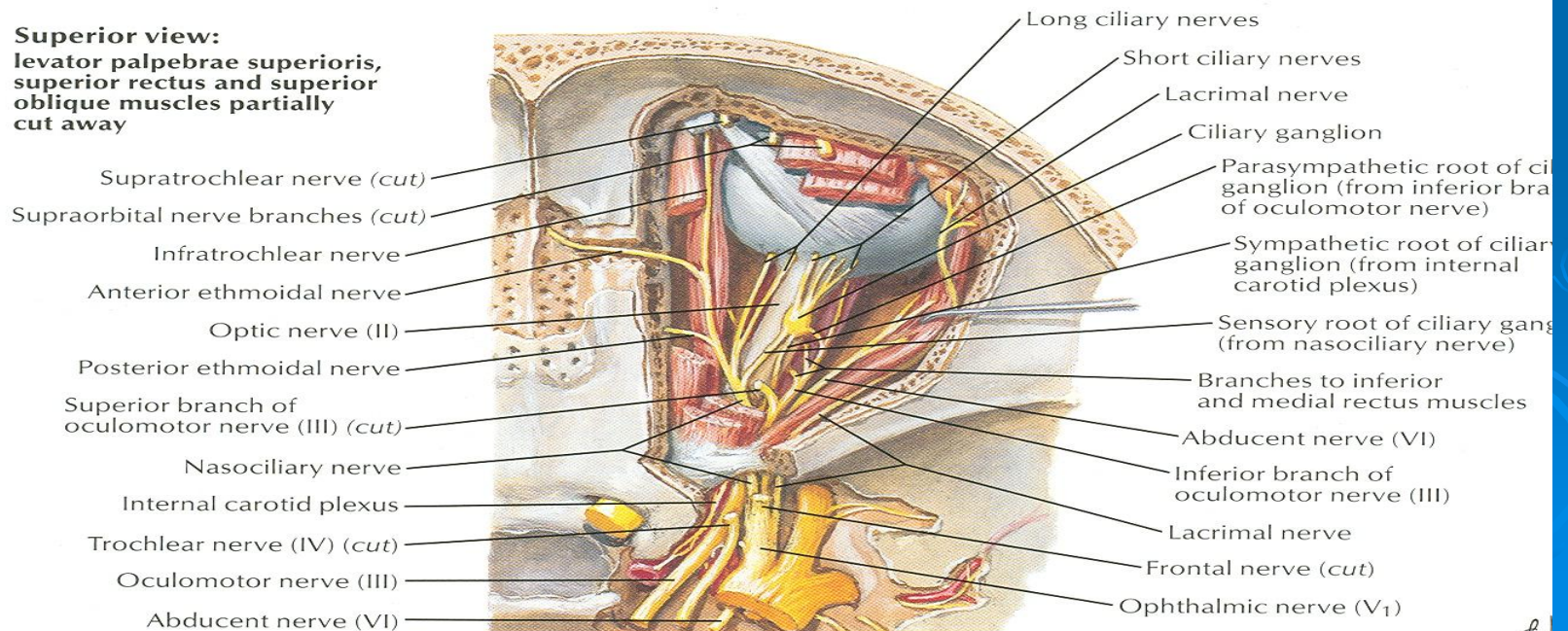

# Cranial Nerve IV (Trochlear)

- Cranial nerve IV has the longest intracranial course
- The CN IV the only cranial nerve that is completely decussated and the only motor nerve to exit dorsally from the nervous system.
- CN IV enters the orbit through the superior orbital fissure outside the annulus of Zinn and runs superiorly to innervate the superior oblique muscle

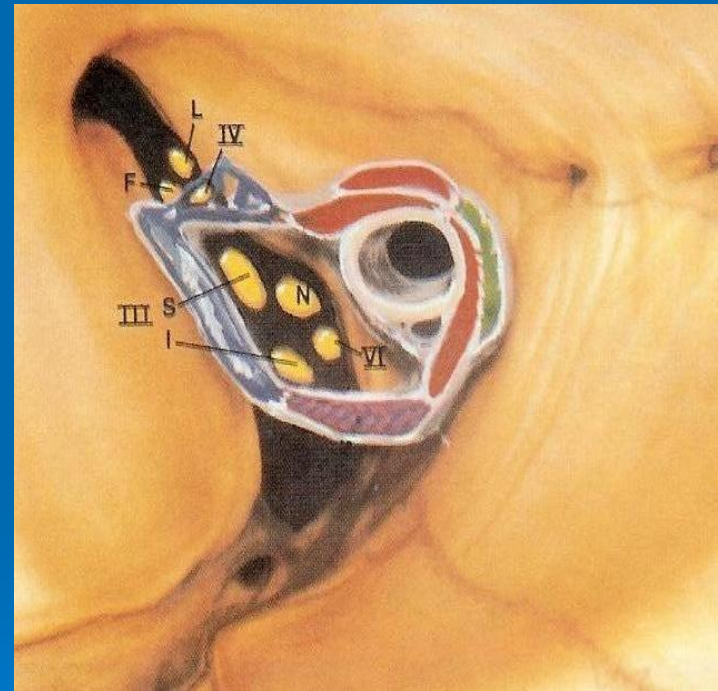

# Trochlear Nerve

- Enters the orbit through the upper part of orbital fissure
- Runs forward and medially
- Enters and supply the superior oblique muscle



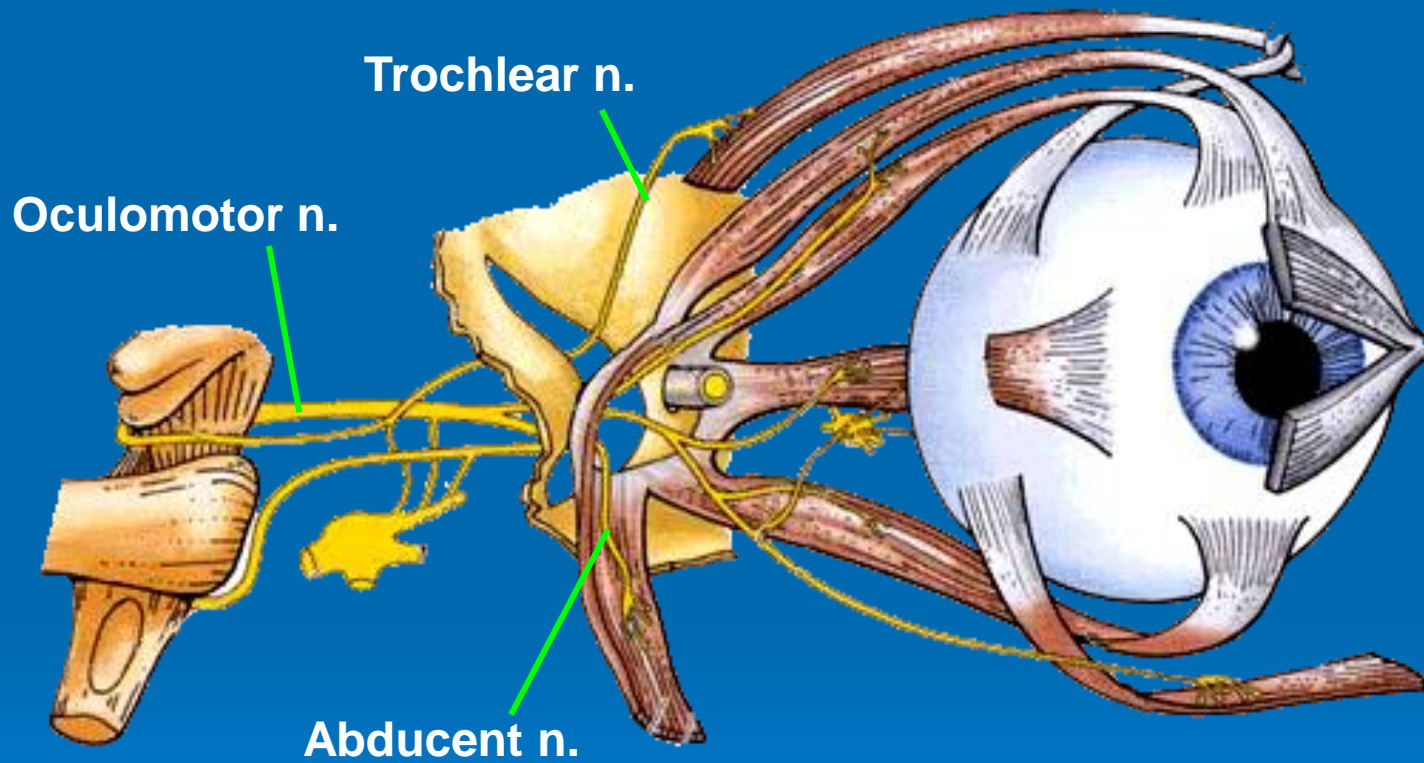

# Cranial Nerve III (Oculomotor)

- It supplies all the extraocular muscles except the superior oblique and the lateral rectus
- It also carries cholinergic innervation to the pupillary sphincter and the ciliary muscle

# Cranial Nerve III

- The CN III nucleus consists of several distinct, large motor cell subnuclei, each of which subserves the extraocular muscle it innervates
- The Edinger-Westphal nucleus provides the parasympathetic preganglionic efferent innervation to the ciliary muscle and pupillary sphincter

# Cranial Nerve III

- CN III usually divides into superior and inferior divisions after passing through the annulus of Zinn in the orbit
- The superior division of CN III innervates the superior rectus and levator palpebrae muscles. The larger inferior division splits into three branches to supply the medial and inferior rectus muscles and the inferior oblique.

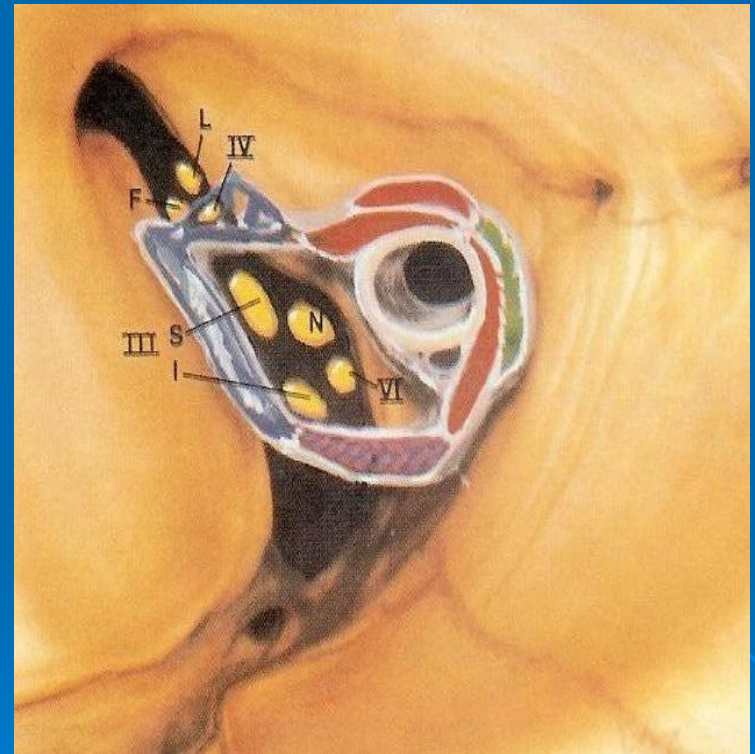

# Cranial Nerve III

- The parasympathetic fibers wind around the periphery of the nerve
- Enter the inferior division, and course through the branch that supplies the inferior oblique muscle. They join the ciliary ganglion
- They synapse with the postganglionic fibers, which emerge as many short ciliary nerves

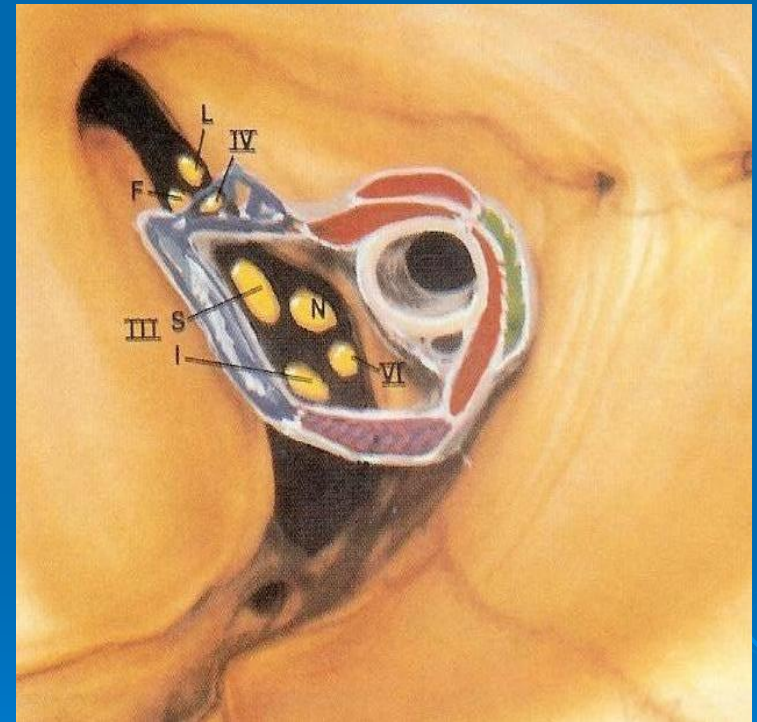

# Oculomotor Nerve

- SUPERIOR RAMUS: Enters the orbit through lower part of superior orbital fissure
- Supplies the superior rectus muscle and levator palpebrae superioris



# Abducent Nerve

- Enters the orbit through lower part of the superior orbital fissure
- Within the tendinous ring, it supplies the lateral rectus muscle



# Abducent Nerve

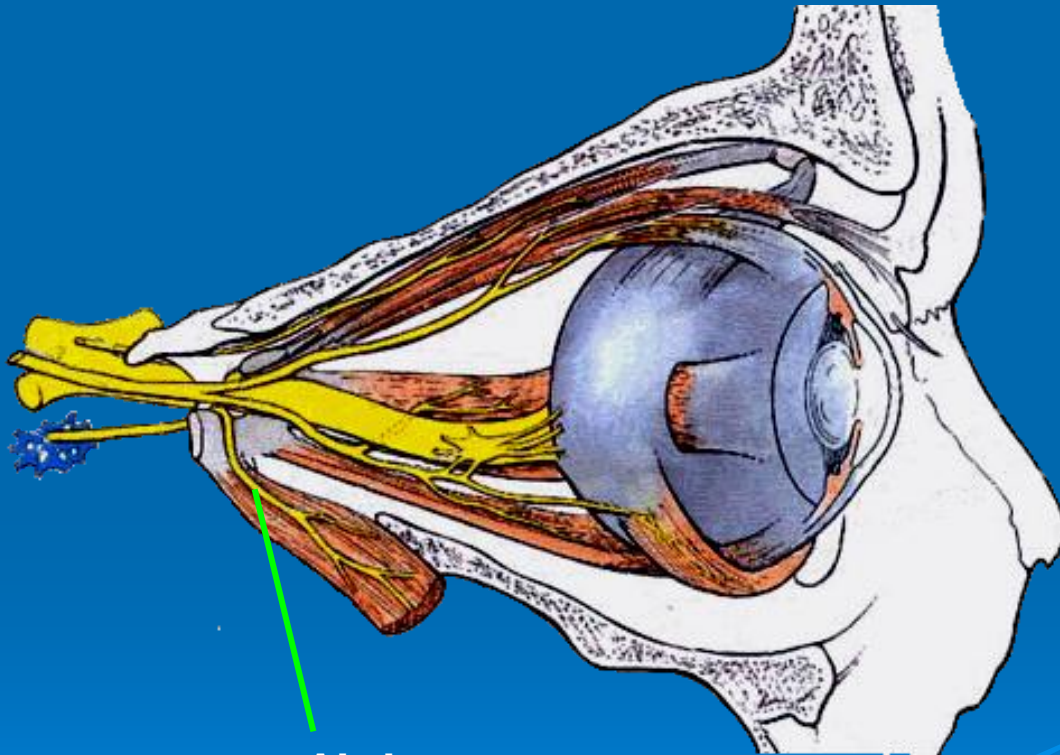

Abducent nerve

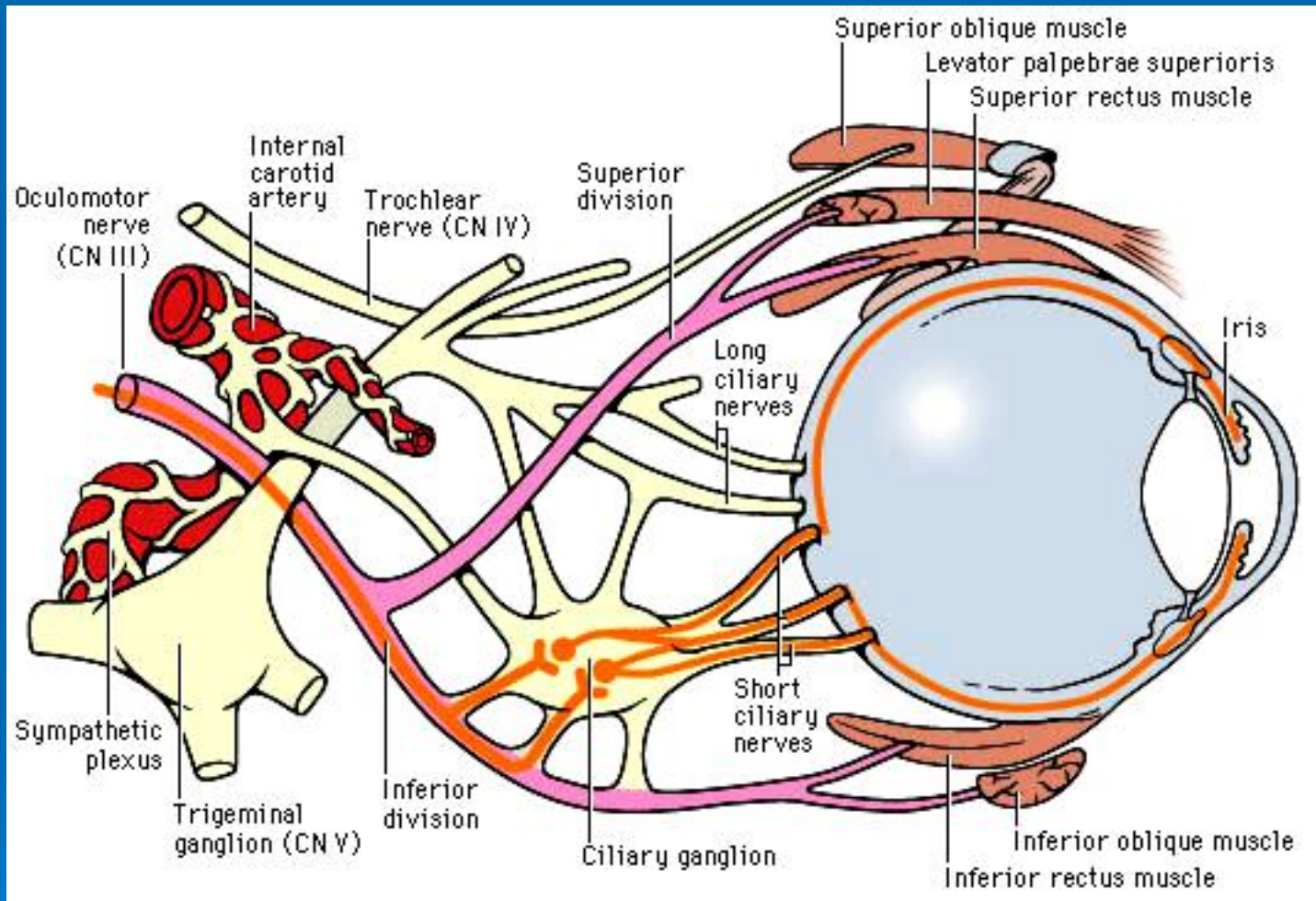

CAVERNOUS  
SINUS

Superior  
orbital  
fissure

ORBIT

EYE

