

Ηλεκτροκαρδιογράφημα

Δημήτρης Φαρμάκης

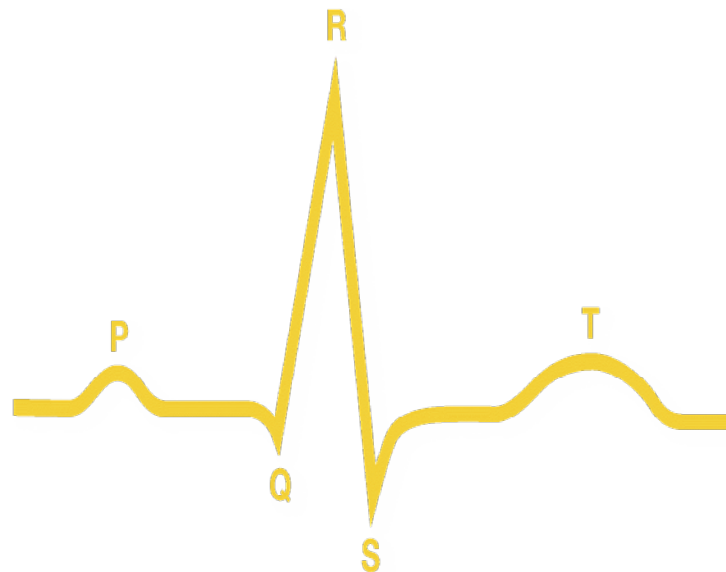

Ερεθισματοαγωγό σύστημα καρδιάς

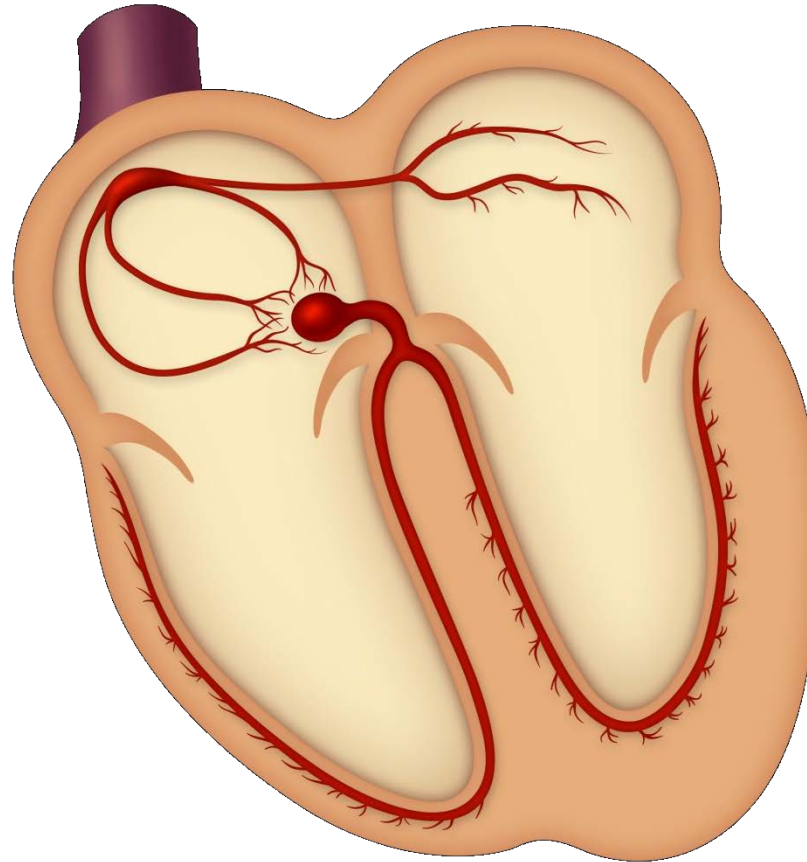

Βηματοδότες καρδιάς

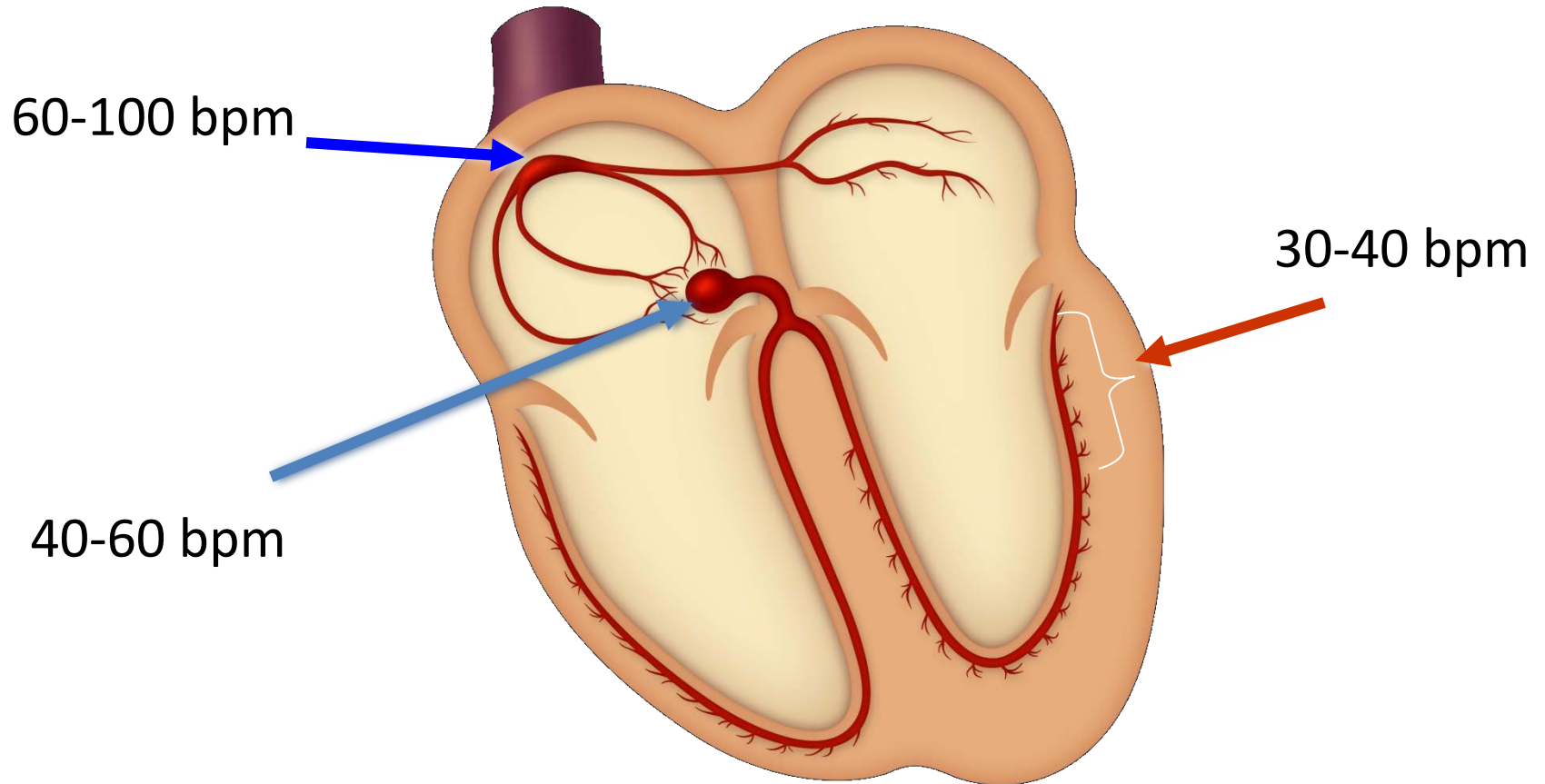

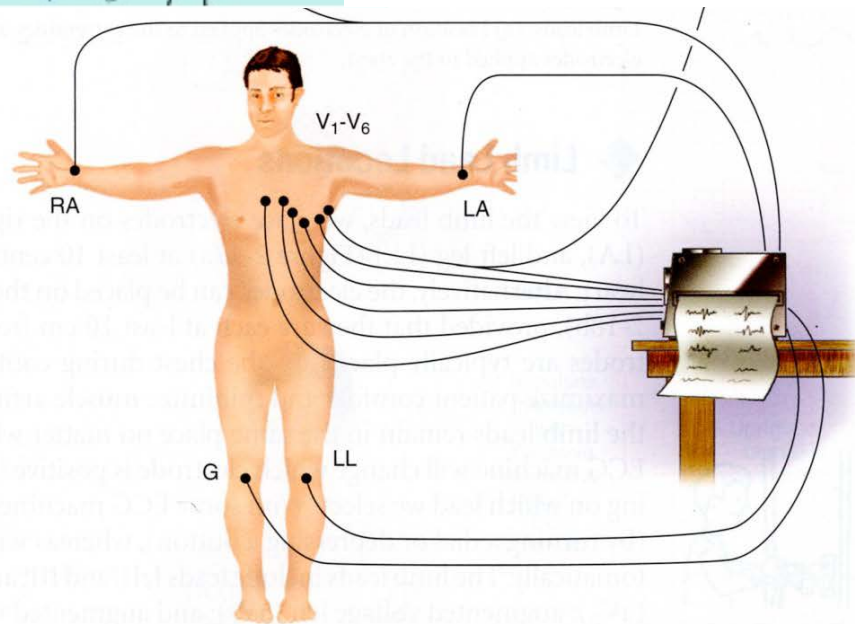
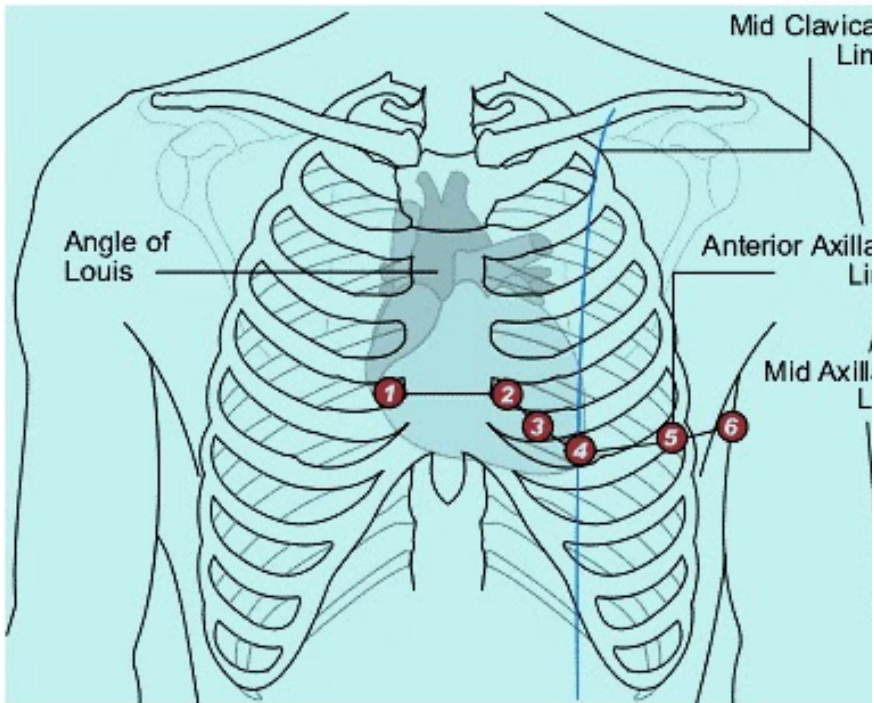

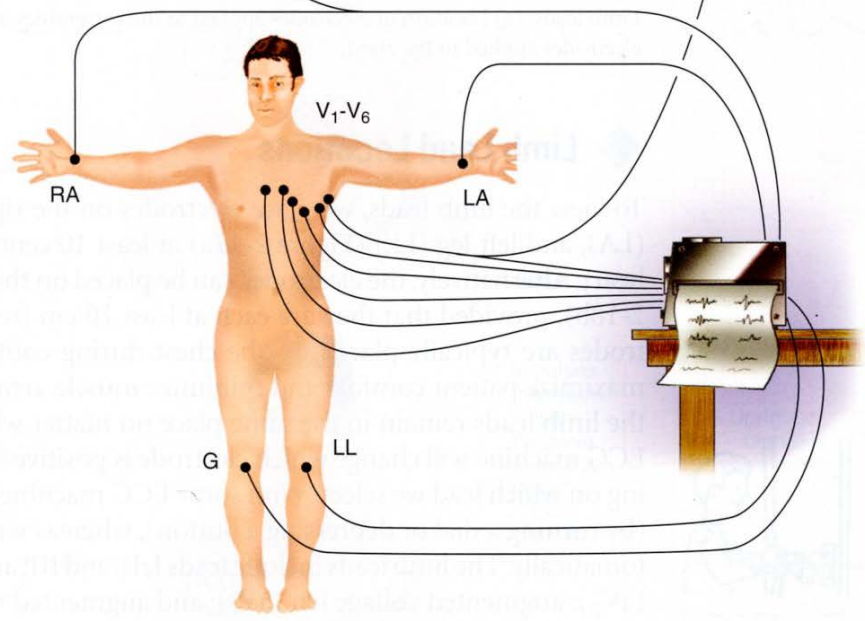
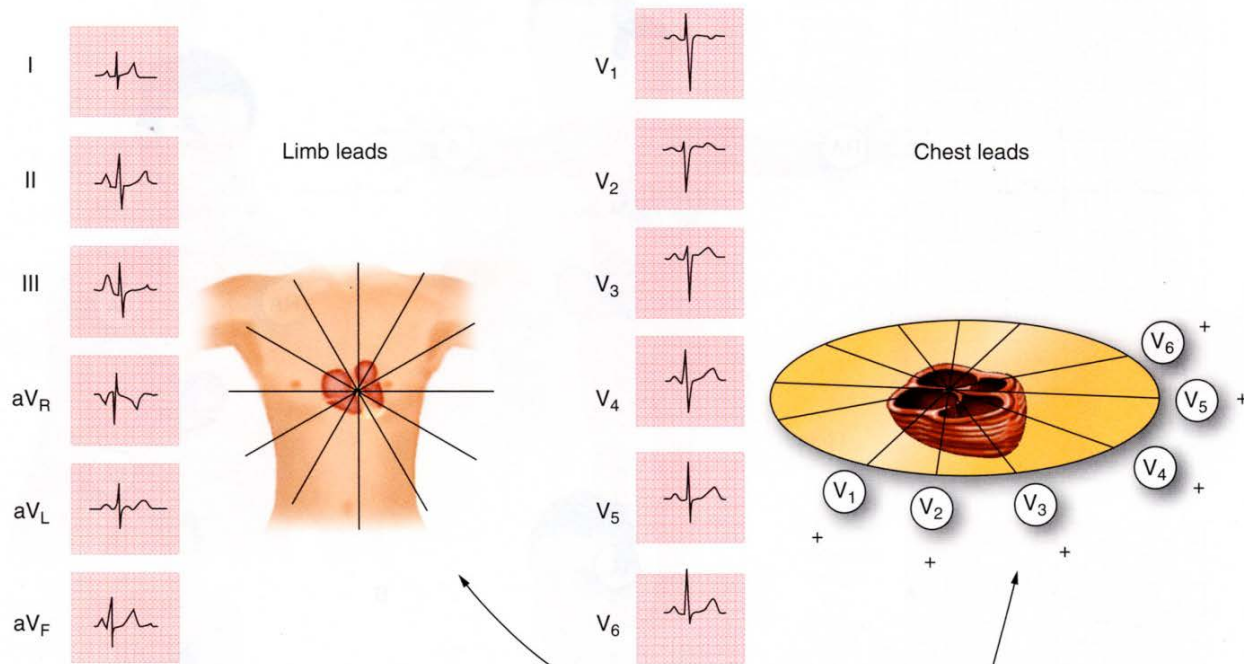

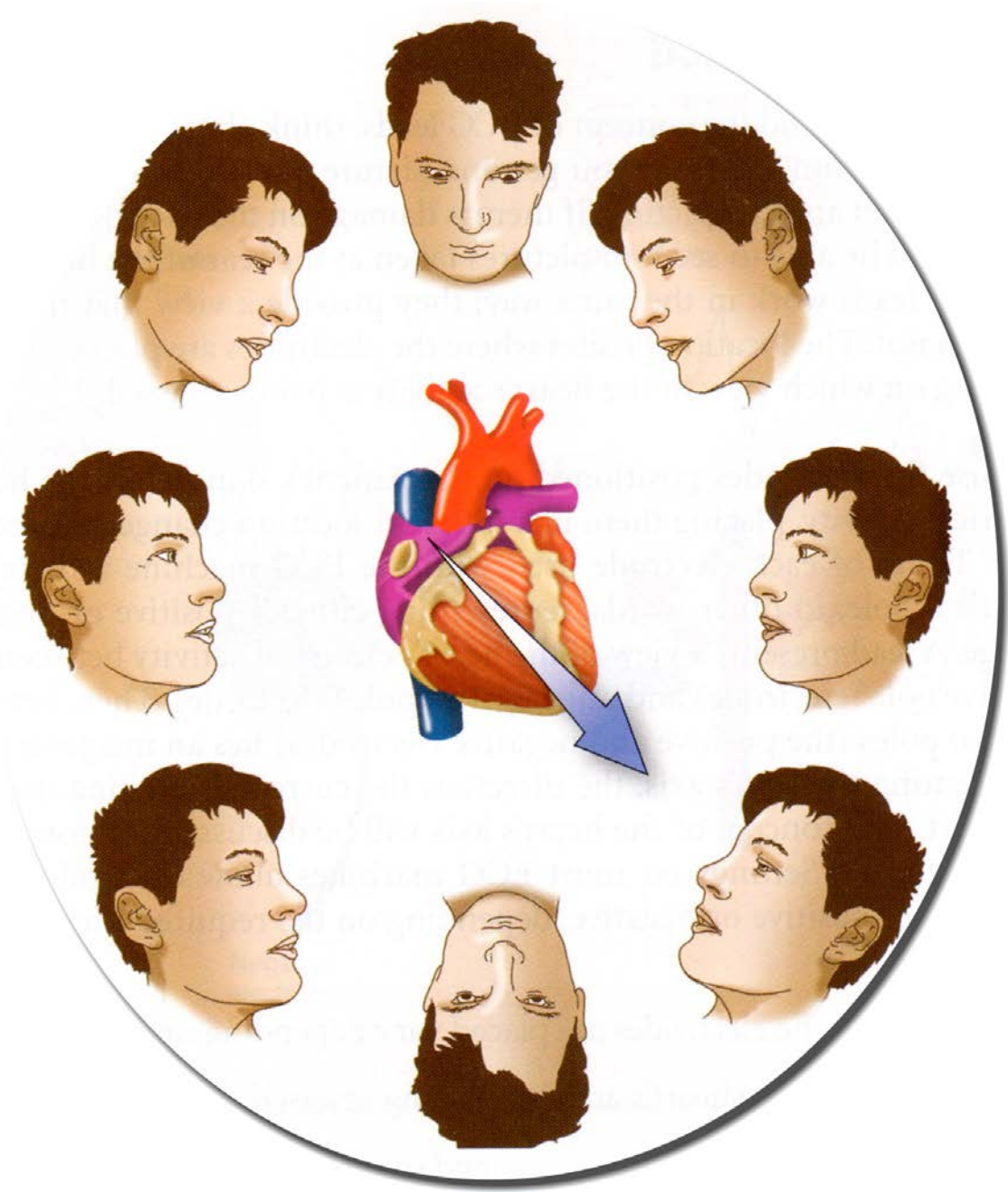

Ηλεκτροκαρδιογράφημα 12 απαγωγών

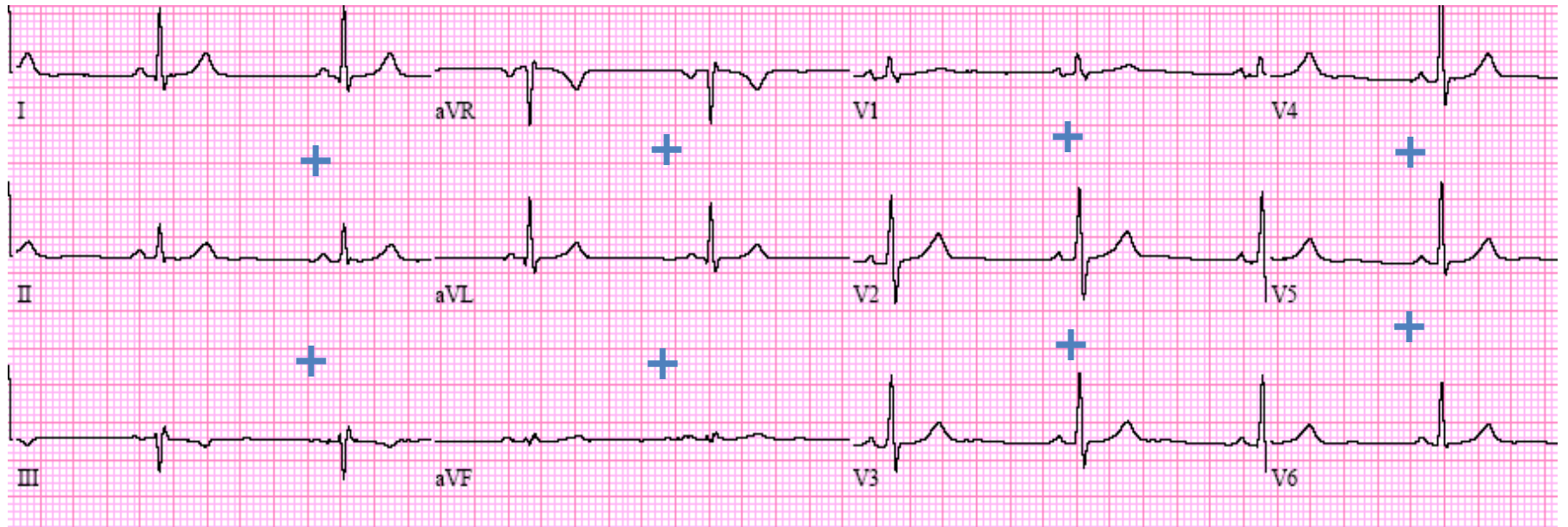

Ηλεκτροκαρδιογράφημα 12 απαγωγών

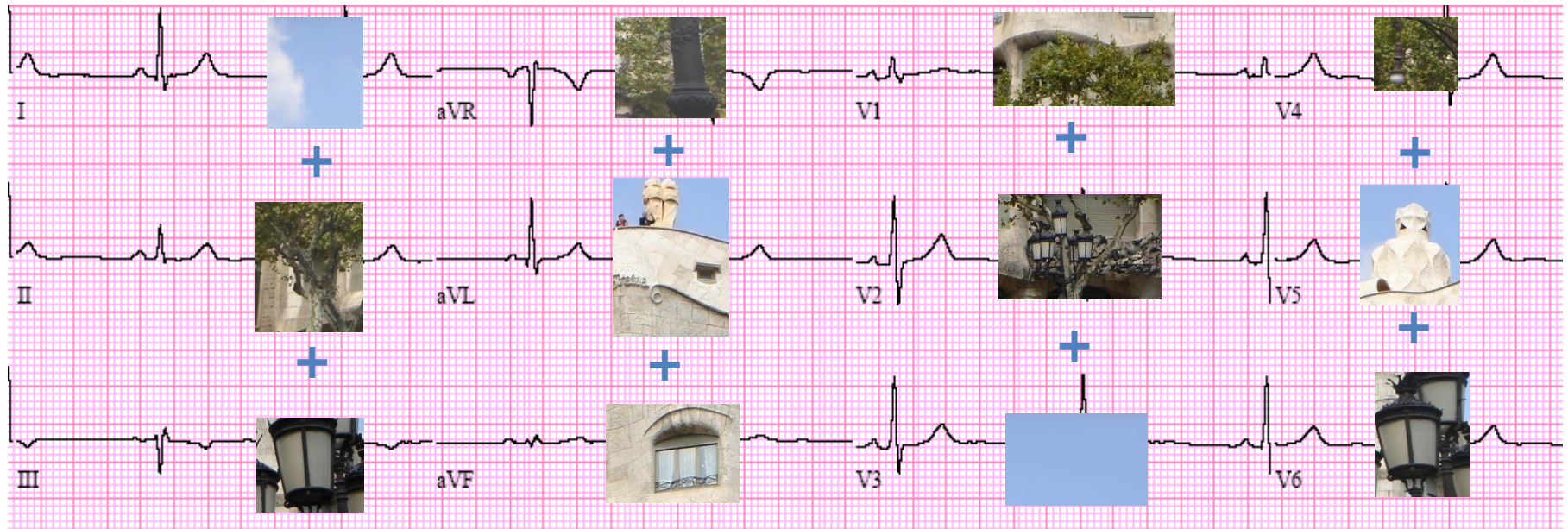

=



L'ESPLENDOR
DE LA RUINA

Θετικά & αρνητικά επάρματα

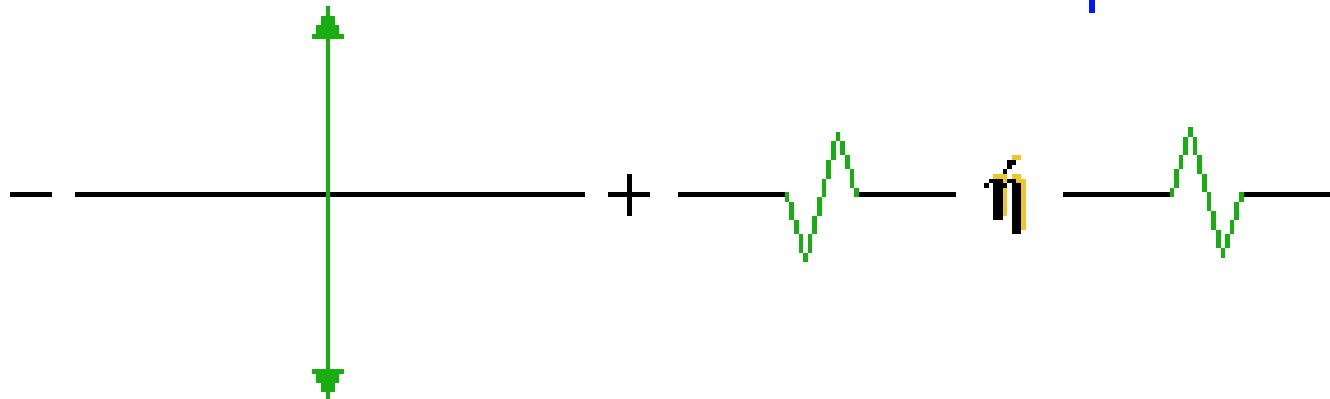
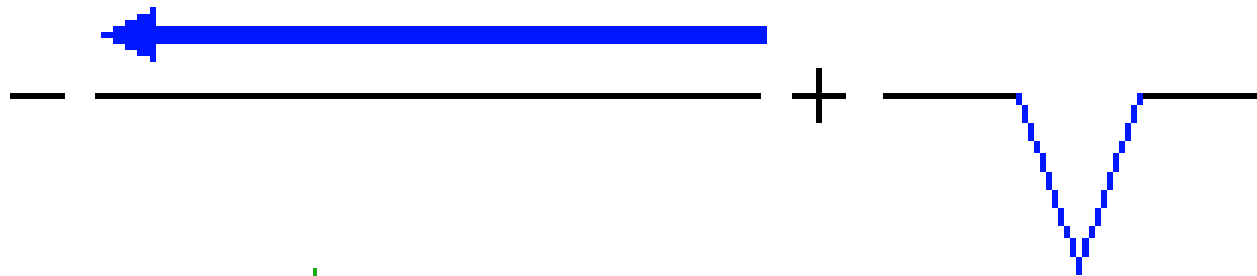
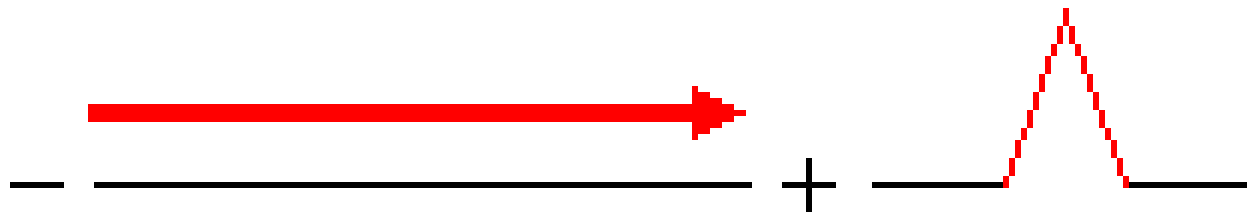

Θετικά & αρνητικά επάρματα

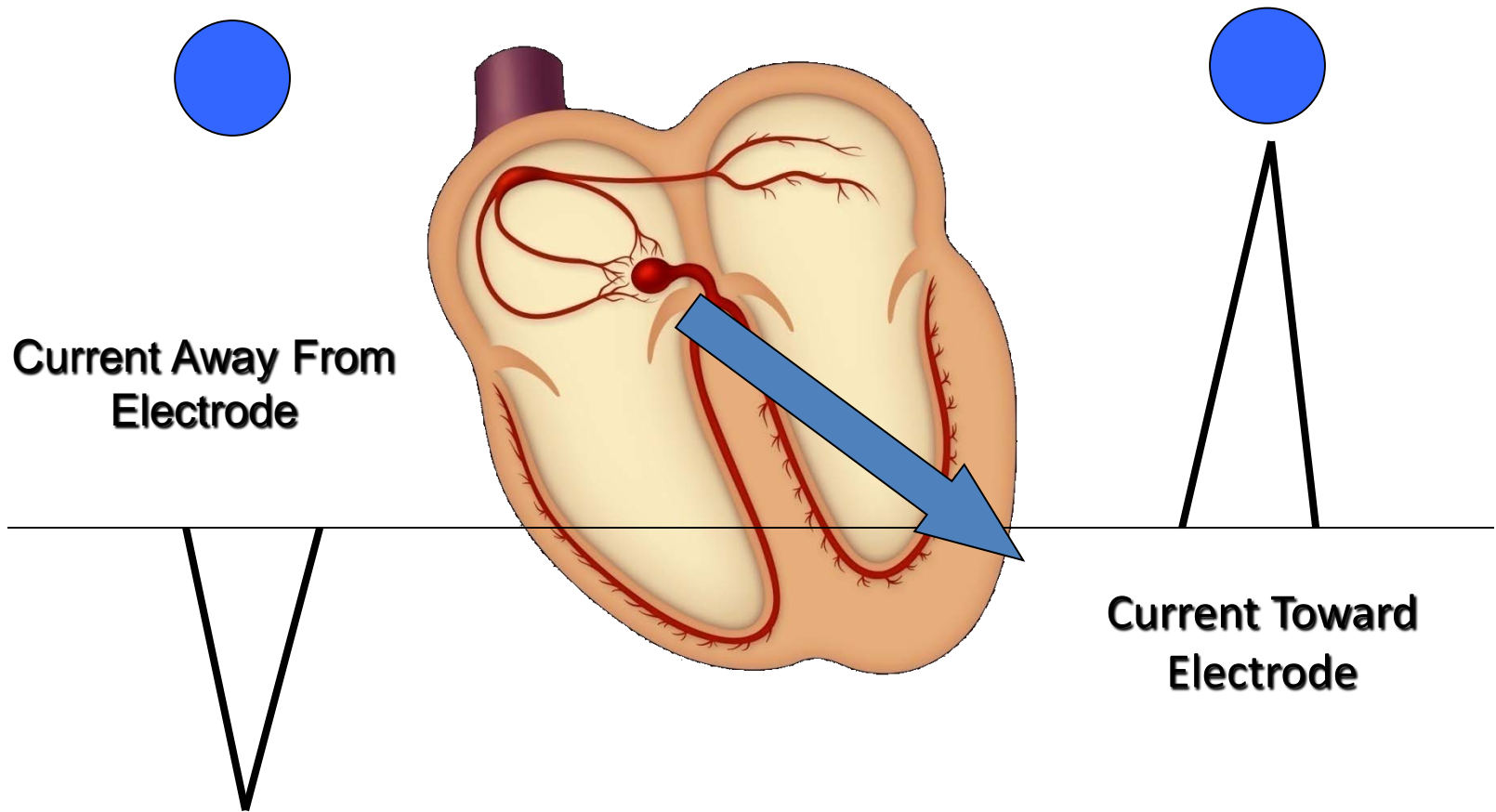

Τρίγωνο Einthoven

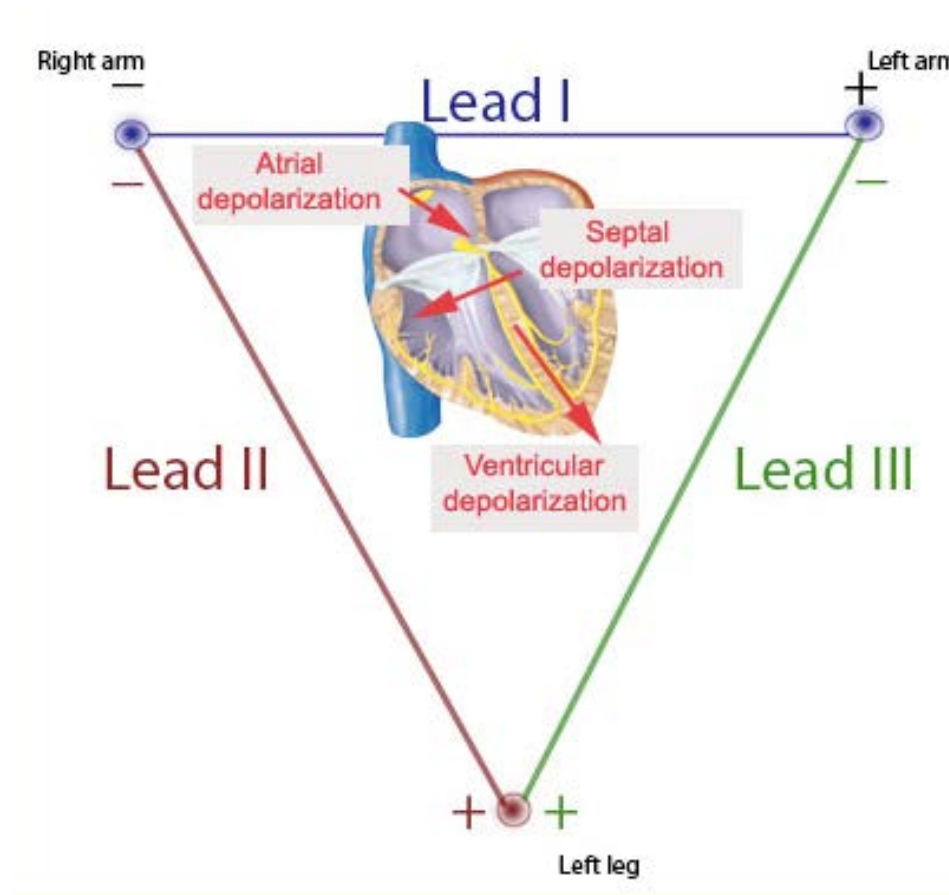

Κλασικές απαγωγές των άκρων

Απαγωγή 1

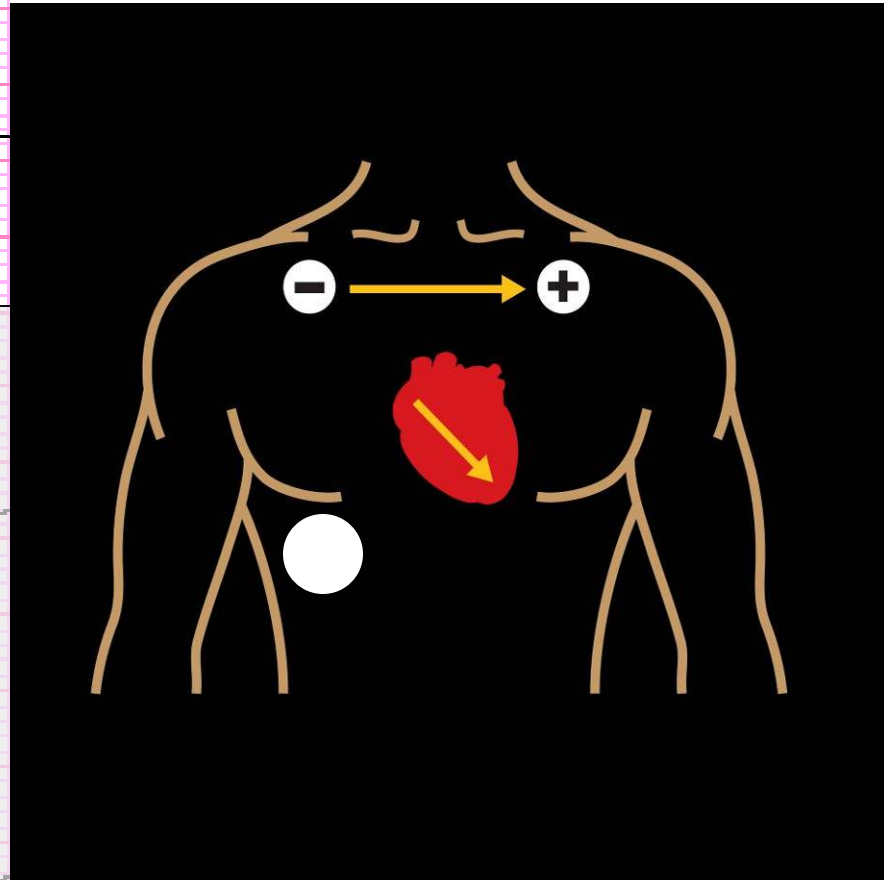
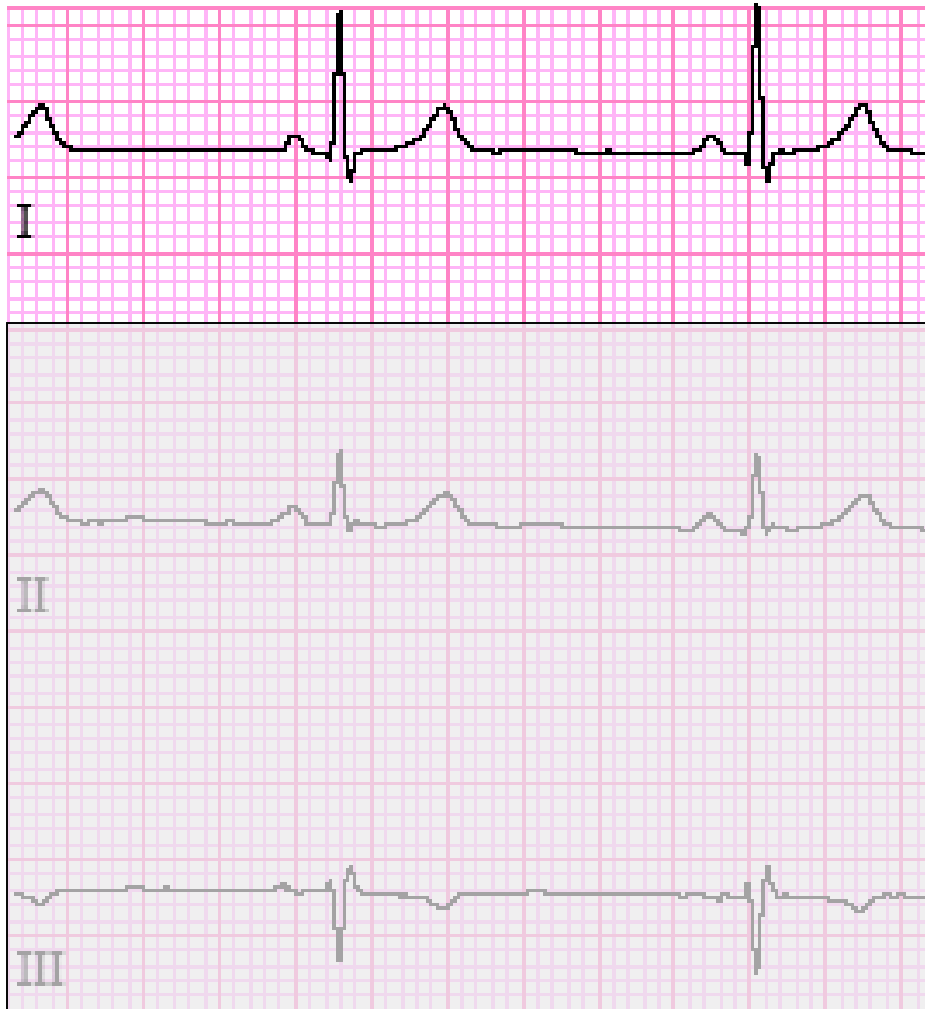

Κλασικές απαγωγές των άκρων

Απαγωγή 2

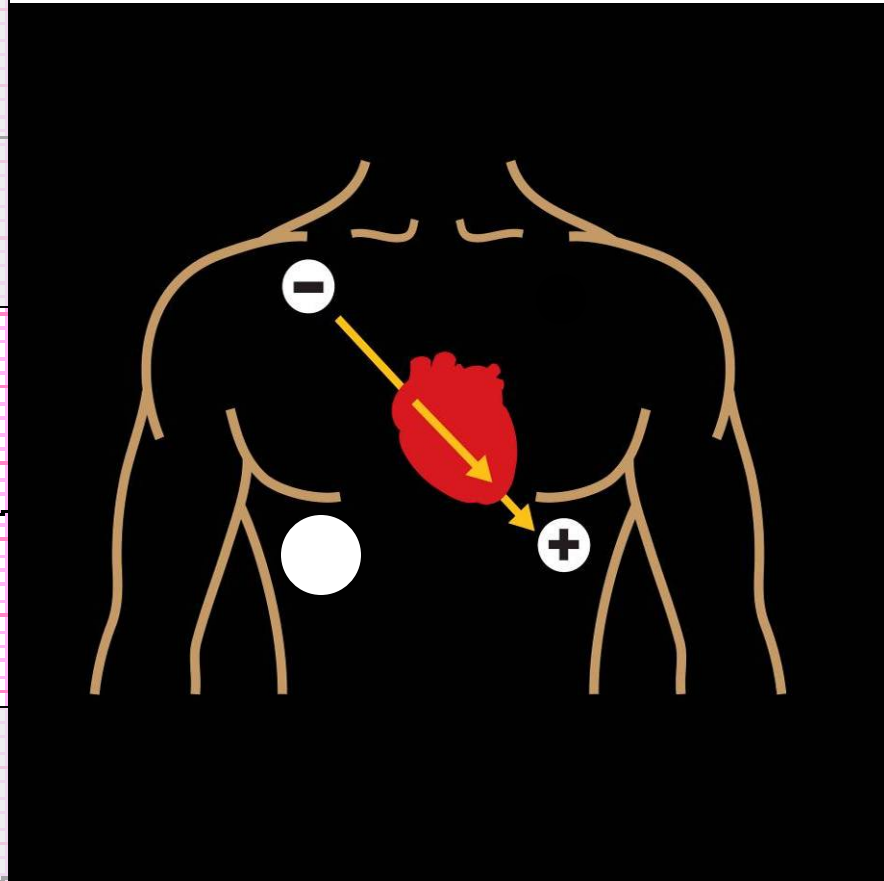
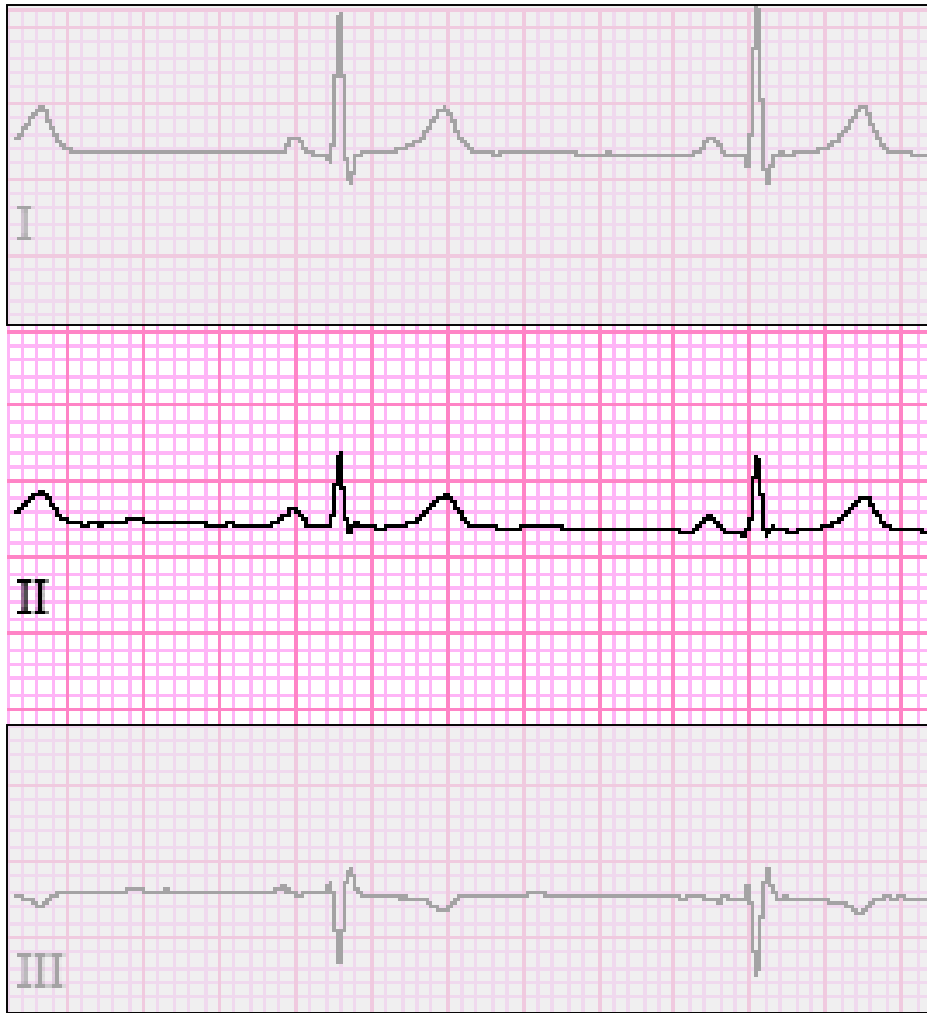

Κλασικές απαγωγές των άκρων

Απαγωγή 3

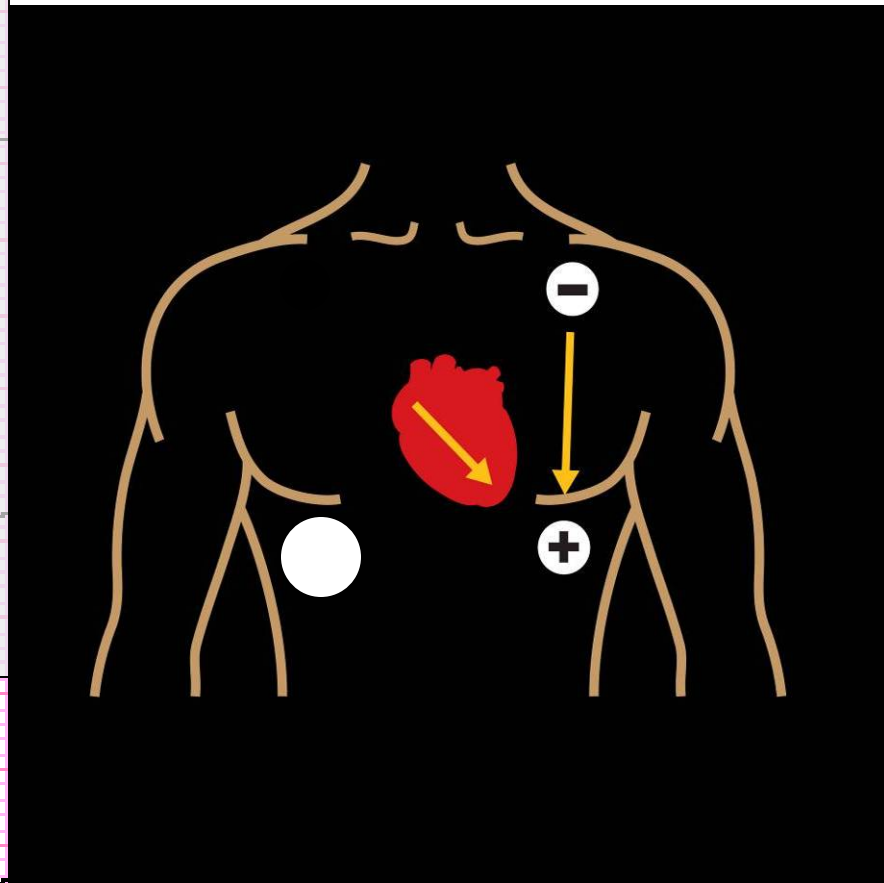
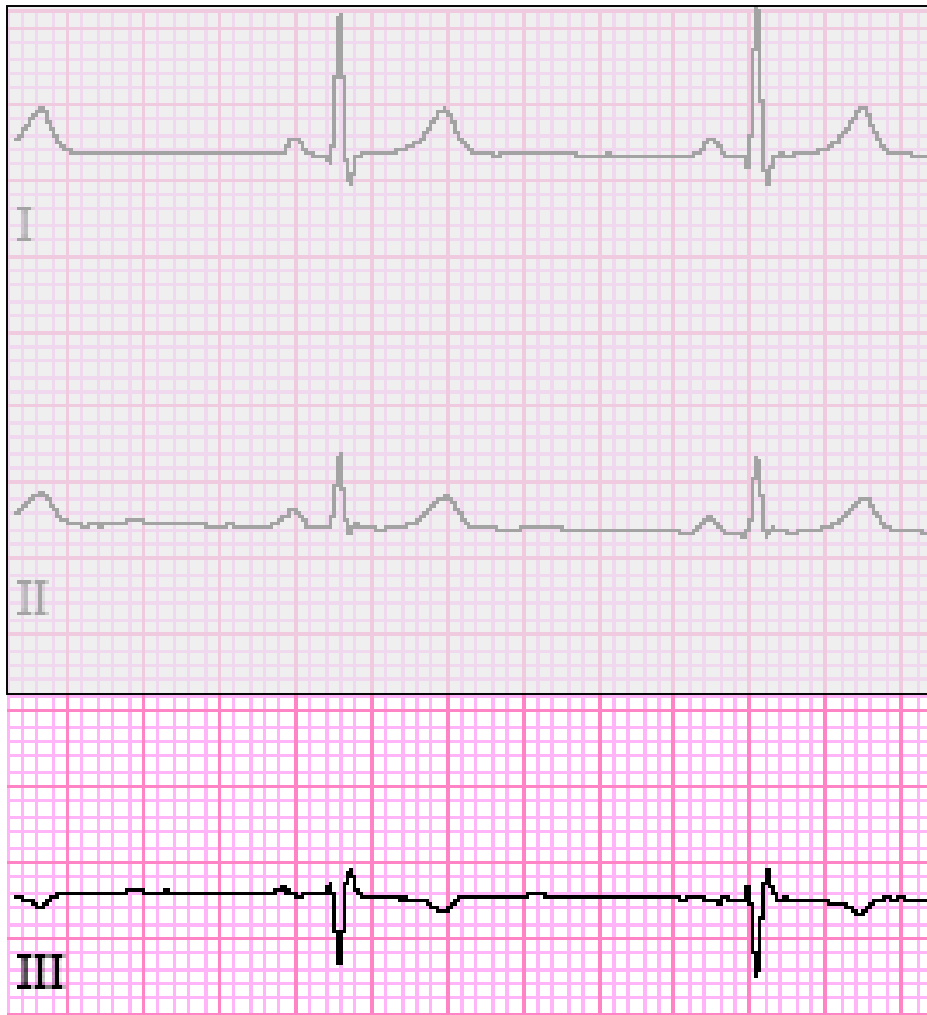

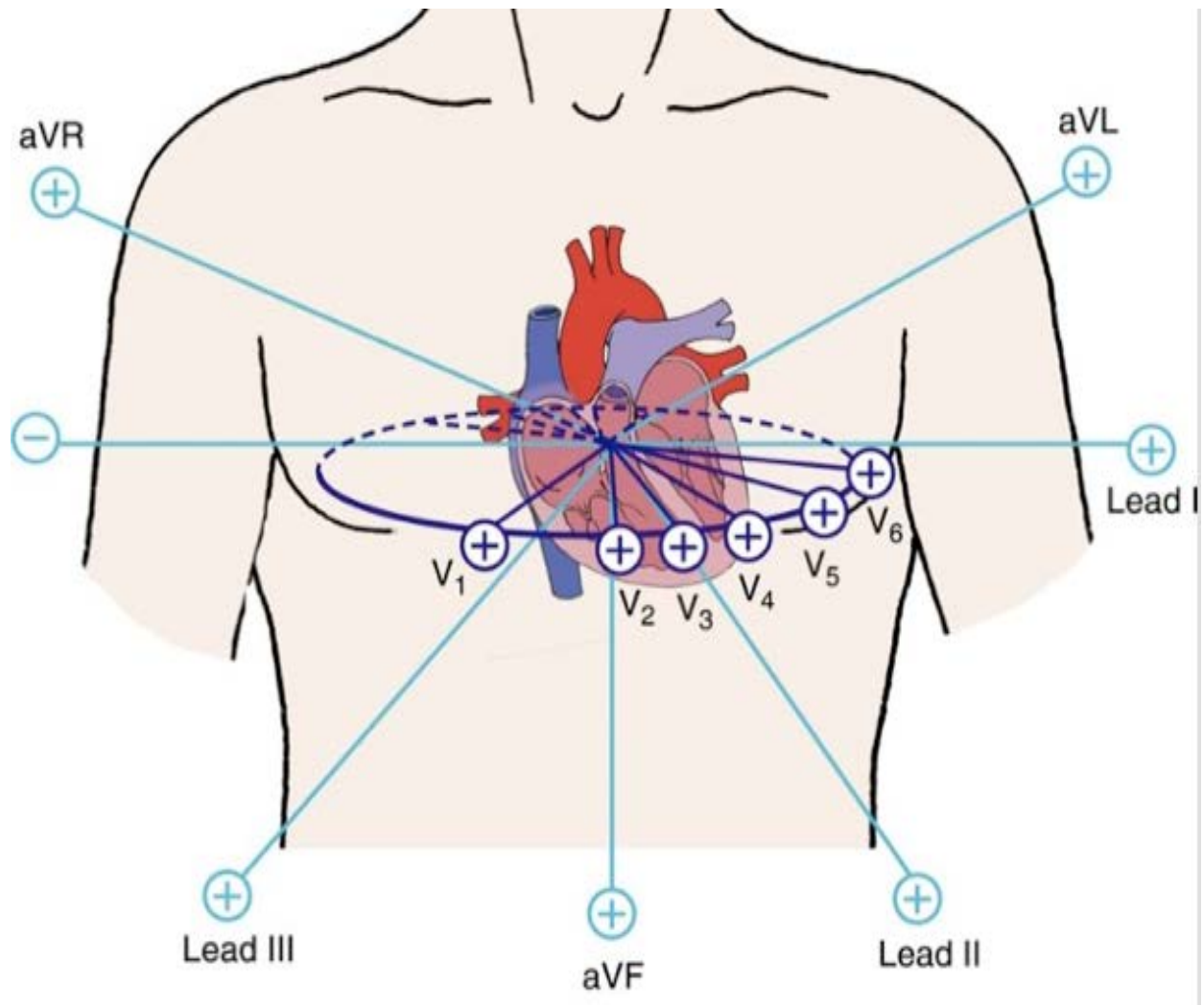

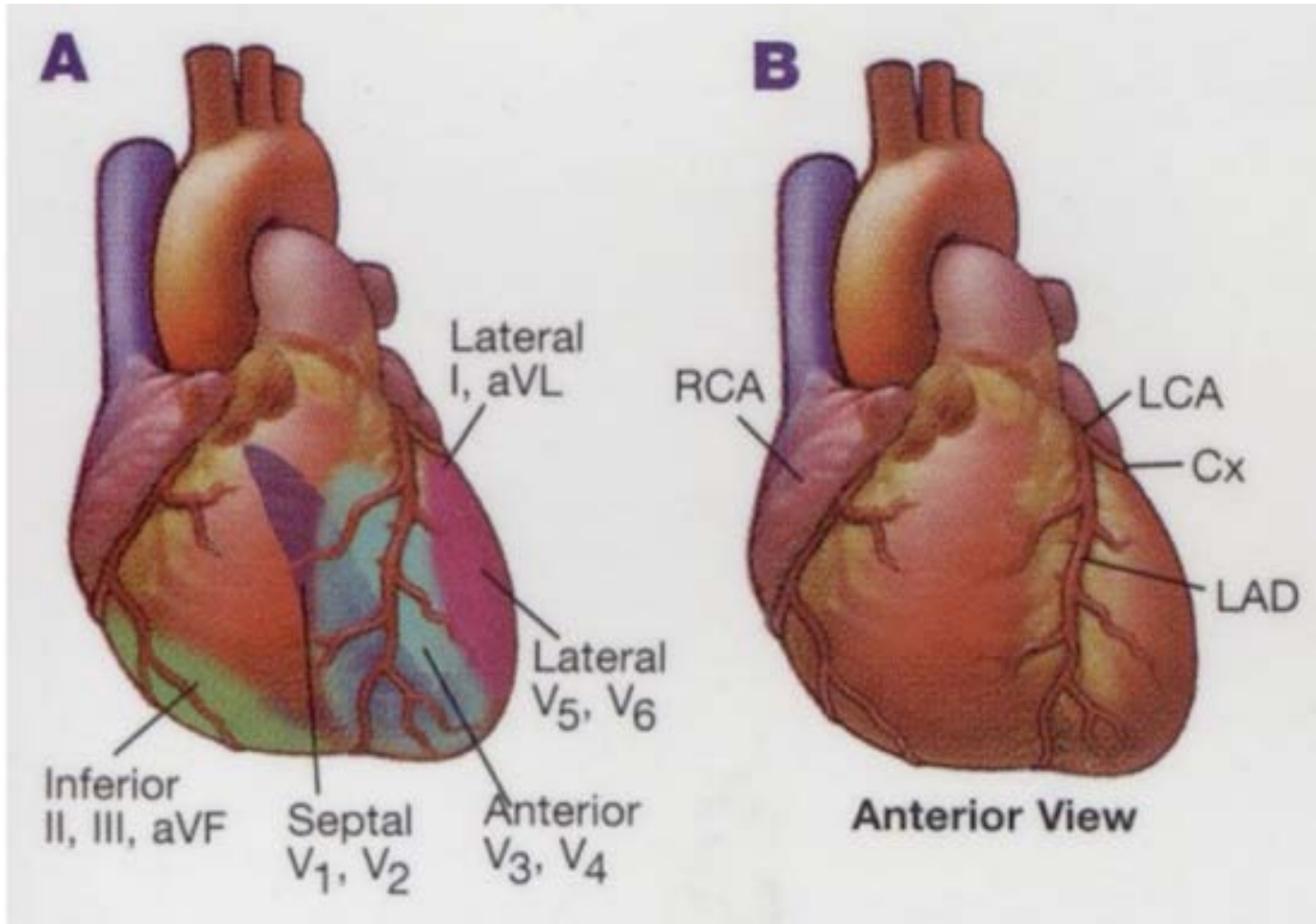

A

B

Lateral
I, aVL

RCA

LCA

Cx

Lateral
V5, V6

LAD

Inferior
II, III, aVF

Septal
V1, V2

Anterior
V3, V4

Anterior View

Βαθμονόμηση

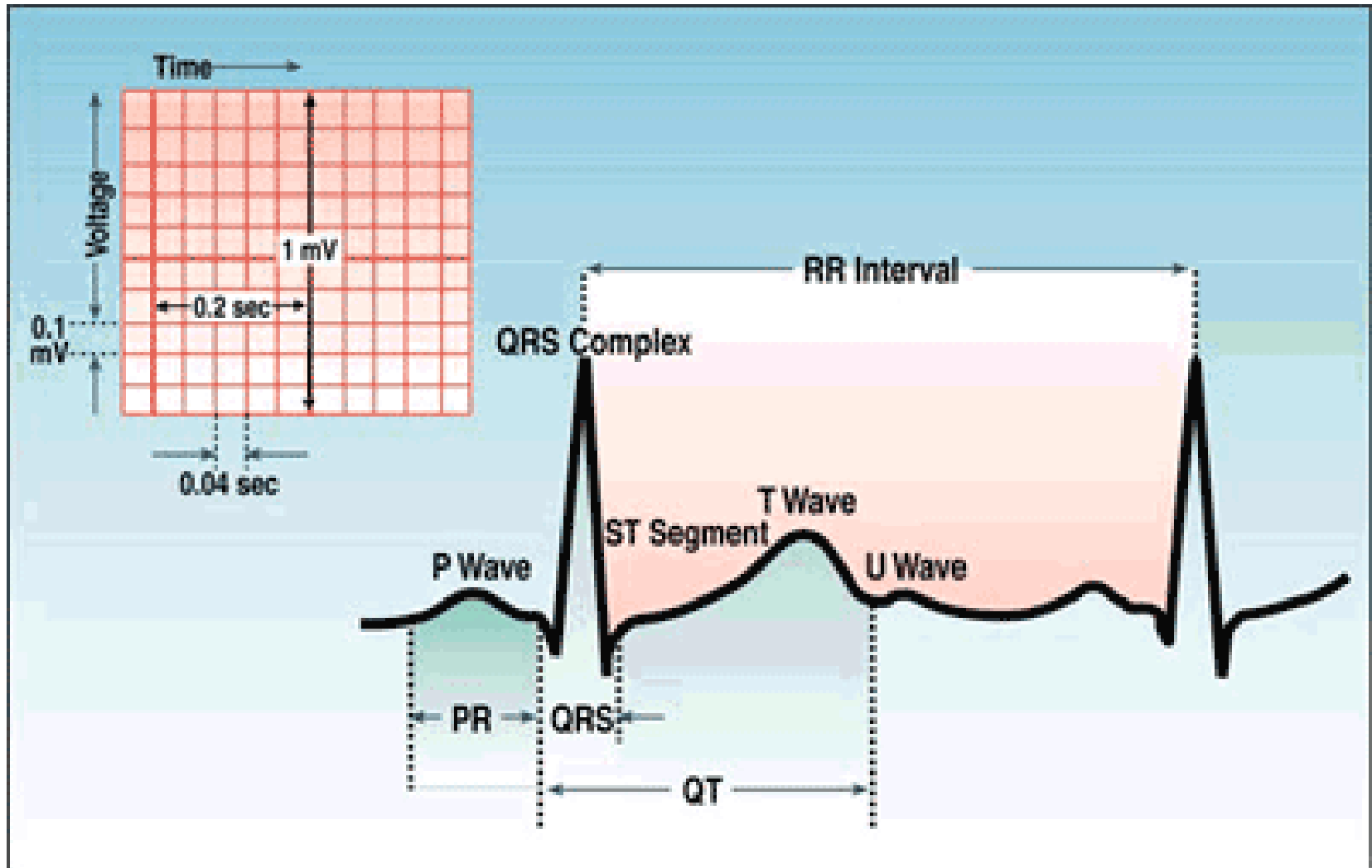

Ταχύτητα

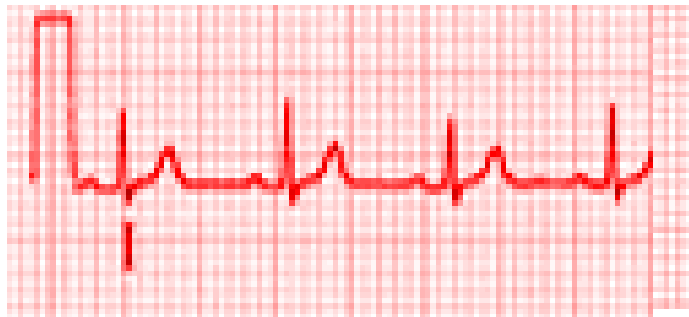

Ταχύτητα = 25 mm/sec

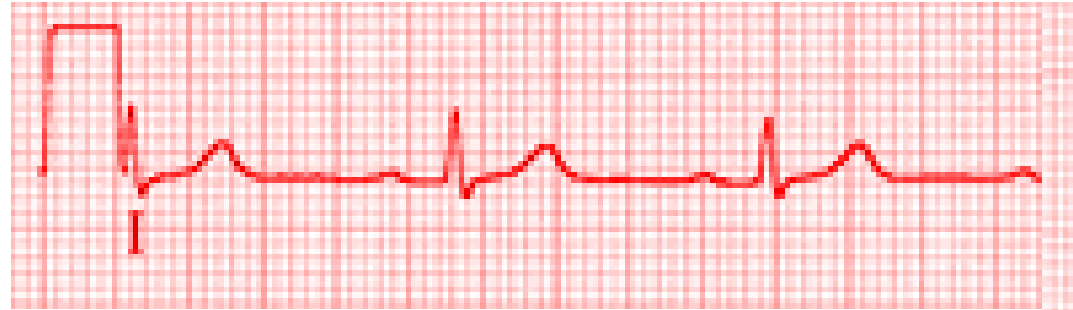

Ταχύτητα = 50 mm/sec
Ευαισθησία 1mV = 10 mm

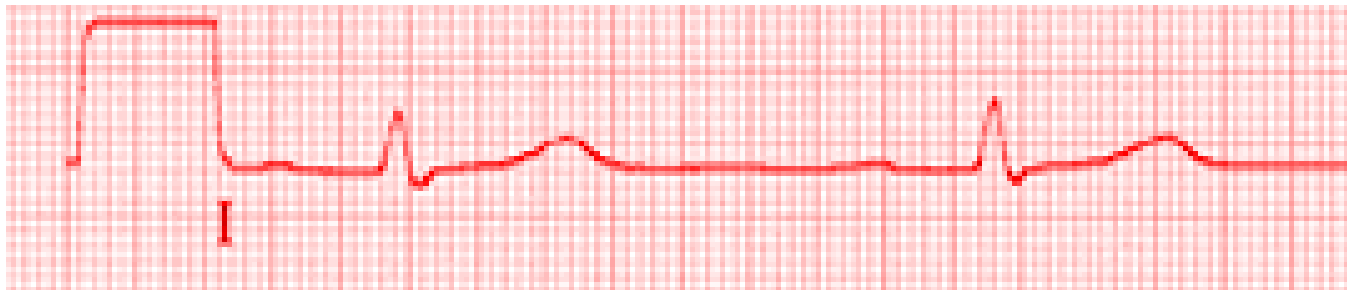

Ταχύτητα = 100 mm/sec

Ονοματολογία επαρμάτων

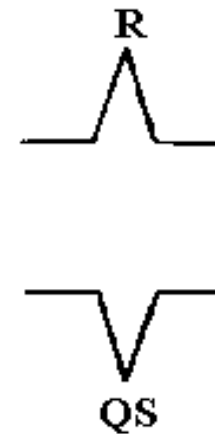
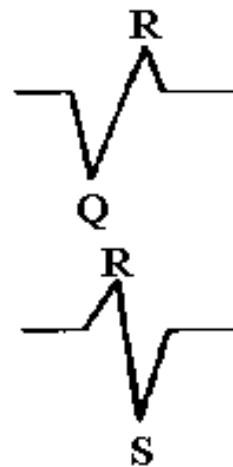
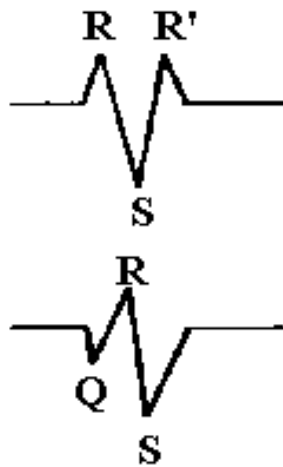
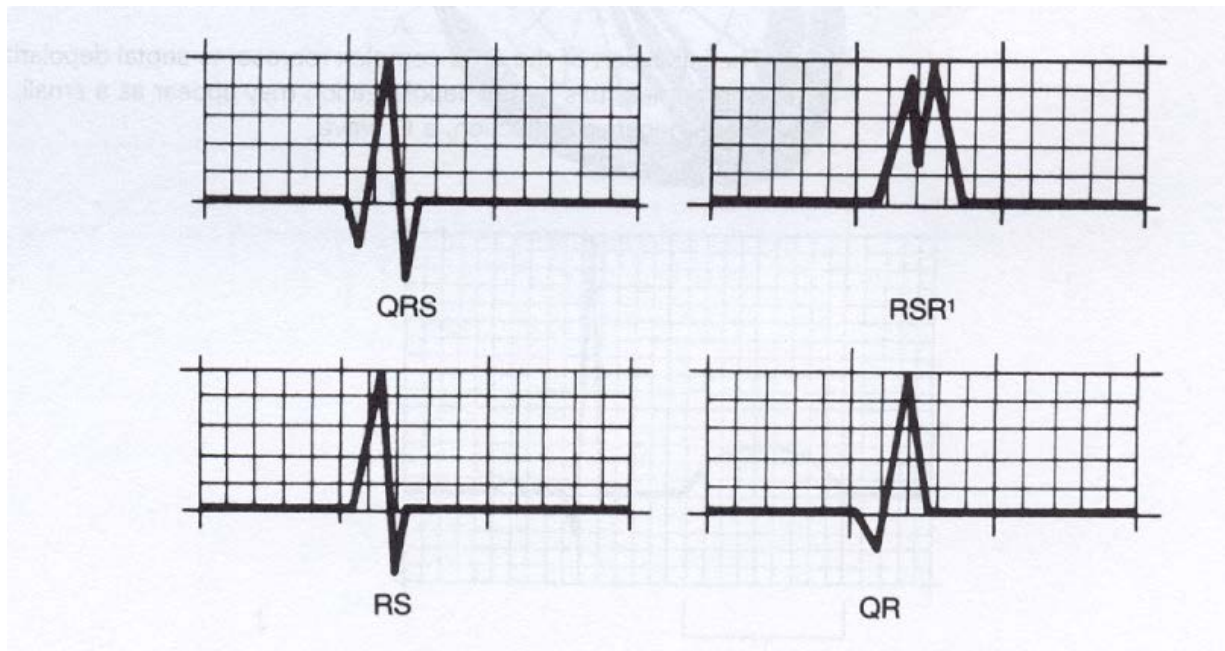

Επάρματα και συμπλέγματα

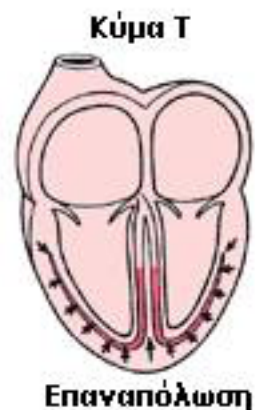
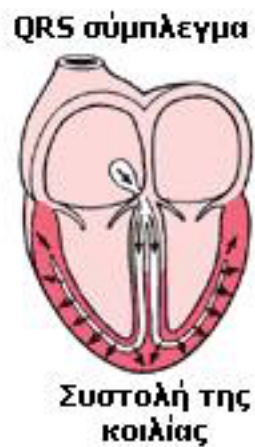
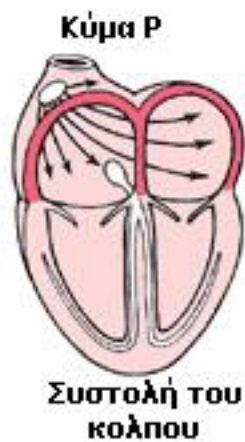
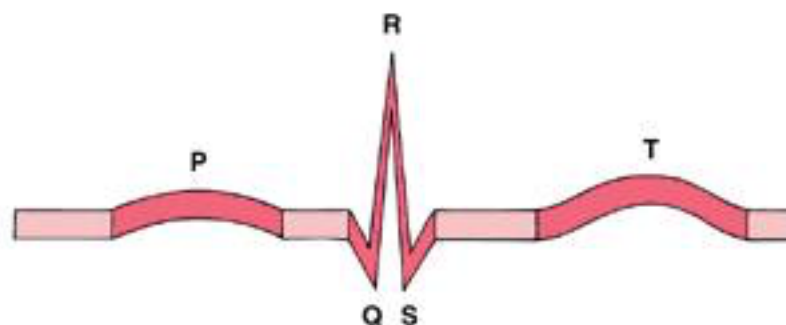

Επάρματα και συμπλέγματα

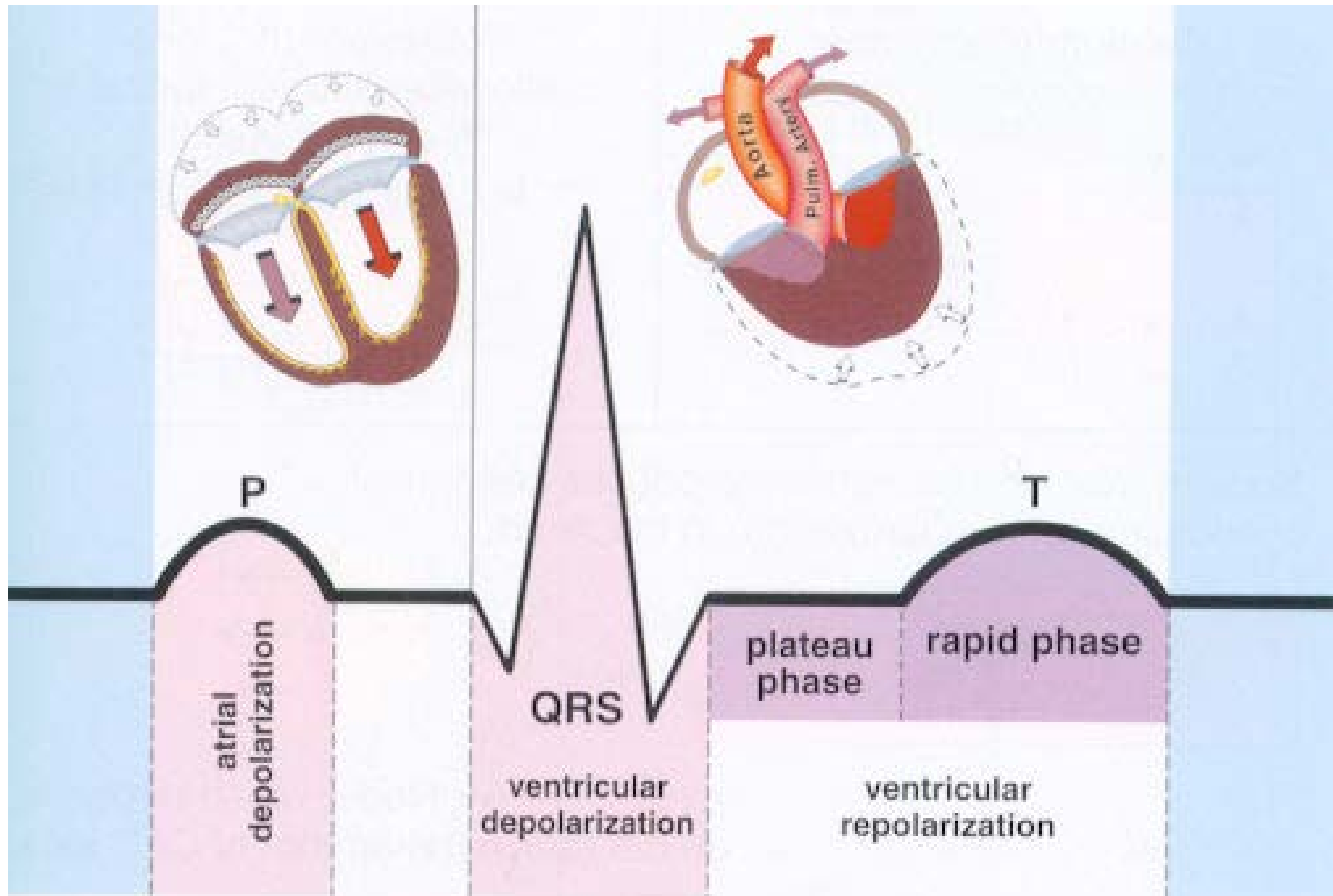

Δυναμικό ενέργειας και ΗΚΓ

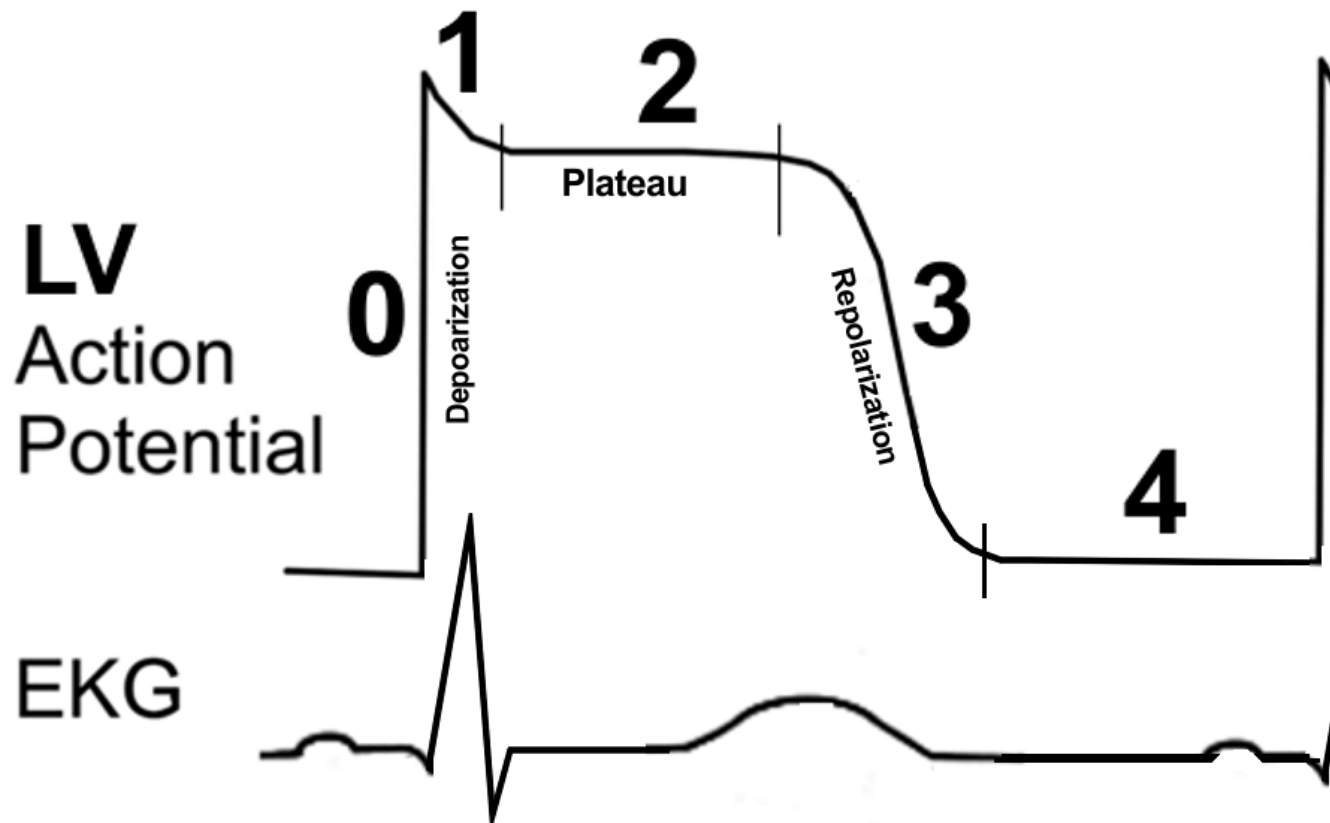

Διαστήματα και τμήματα

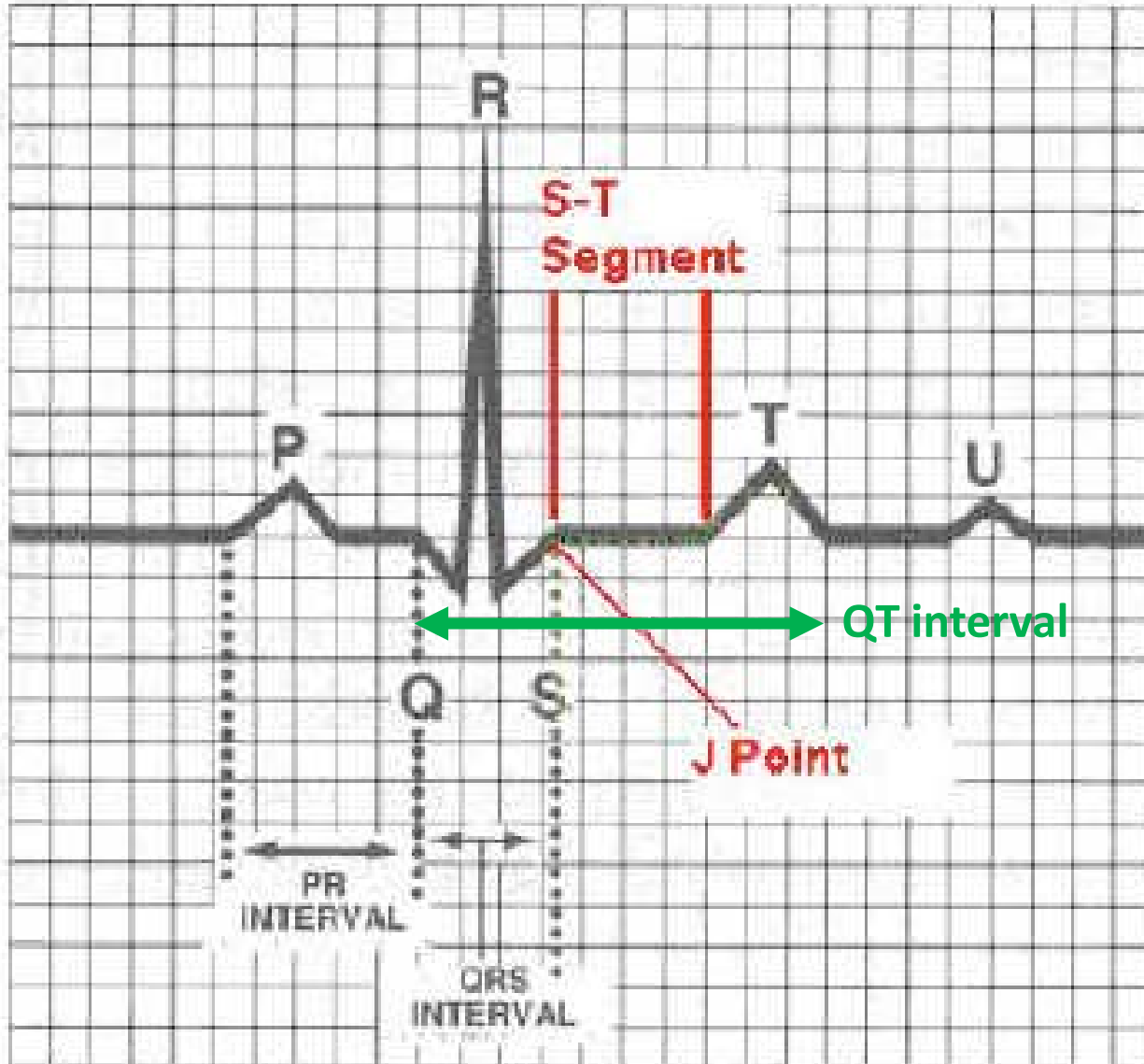

Διαστήματα και τμήματα

- PR διάστημα
<0.20 s
- QRS σύμπλεγμα
<0.12 s
- QT δι'
<0.45 s

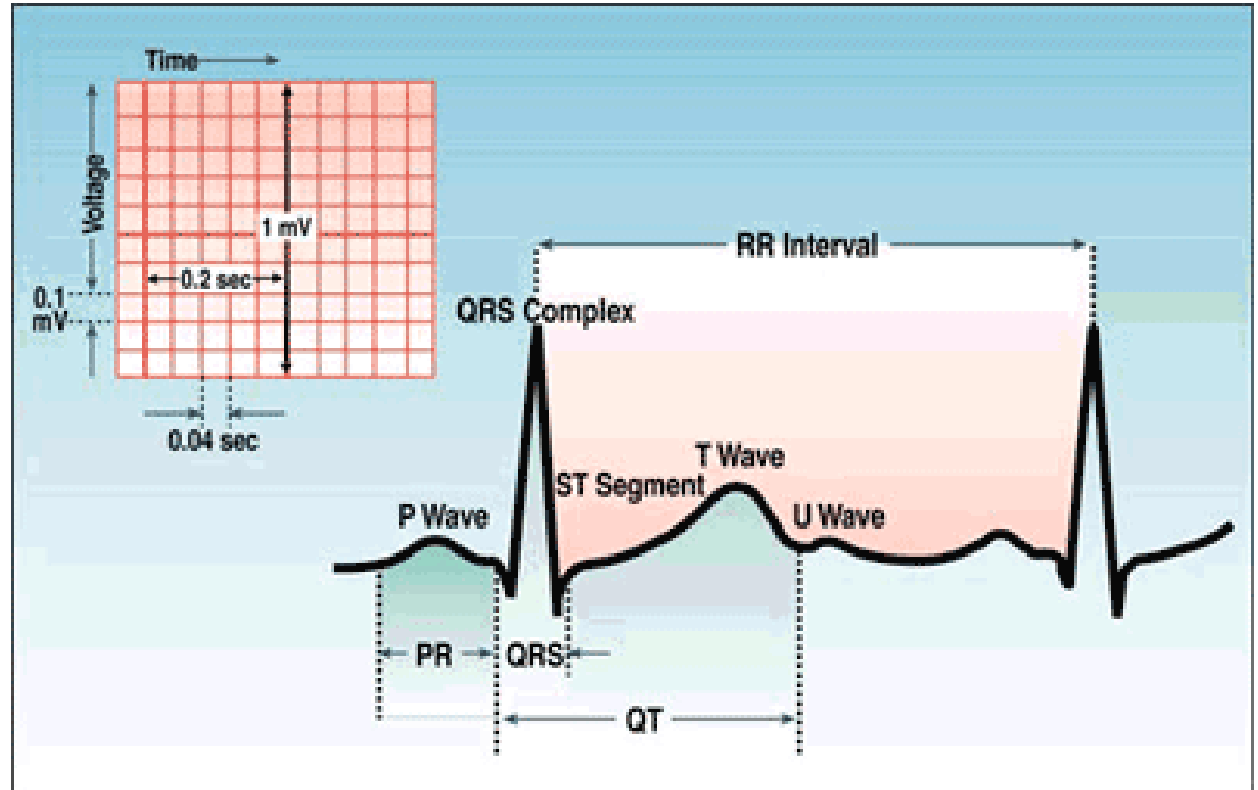

Μέτρηση και διόρθωση QT διαστήματος

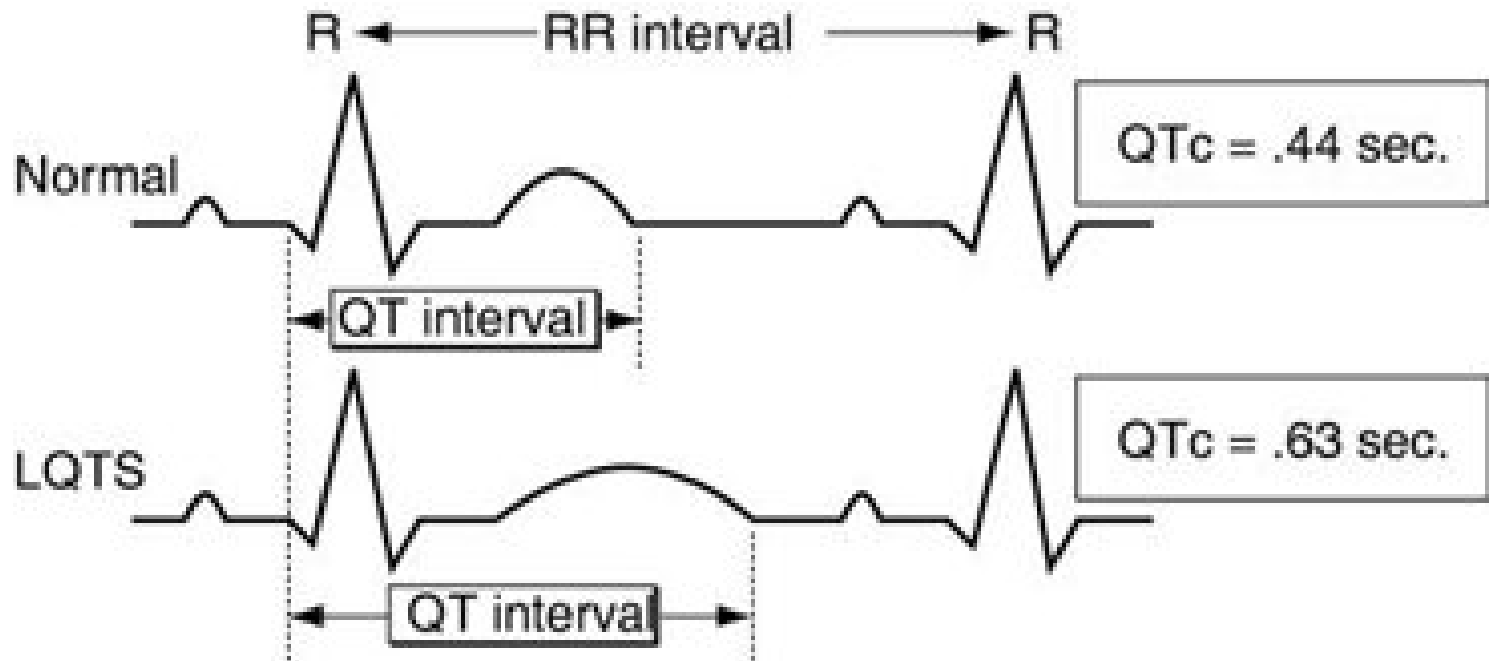

Ανάσπαση και κατάσπαση τμημάτων

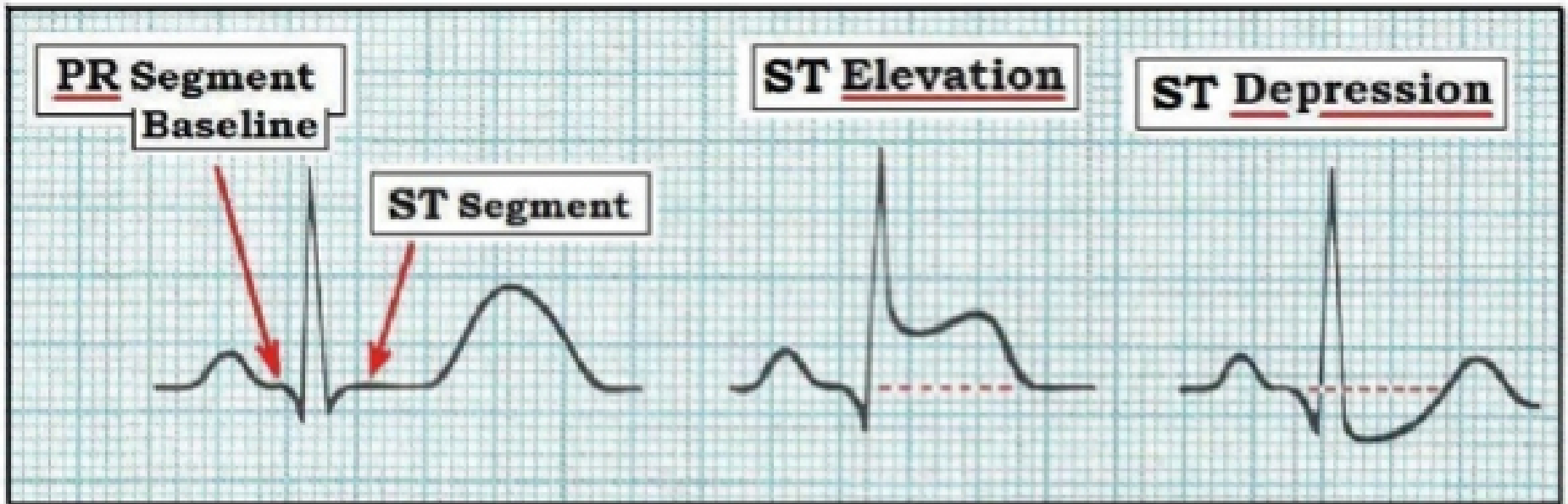

Μελέτη ΗΚΓ

Μελέτη ΗΚΓ

- Συχνότητα
- Ρυθμός
- Άξονας QRS
- Μορφολογικές αλλοιώσεις επαρμάτων ή διαστημάτων
- Διαταραχές ρυθμού

Συχνότητα

- $1500 / \#$ μικρά τετράγωνα μεταξύ RR

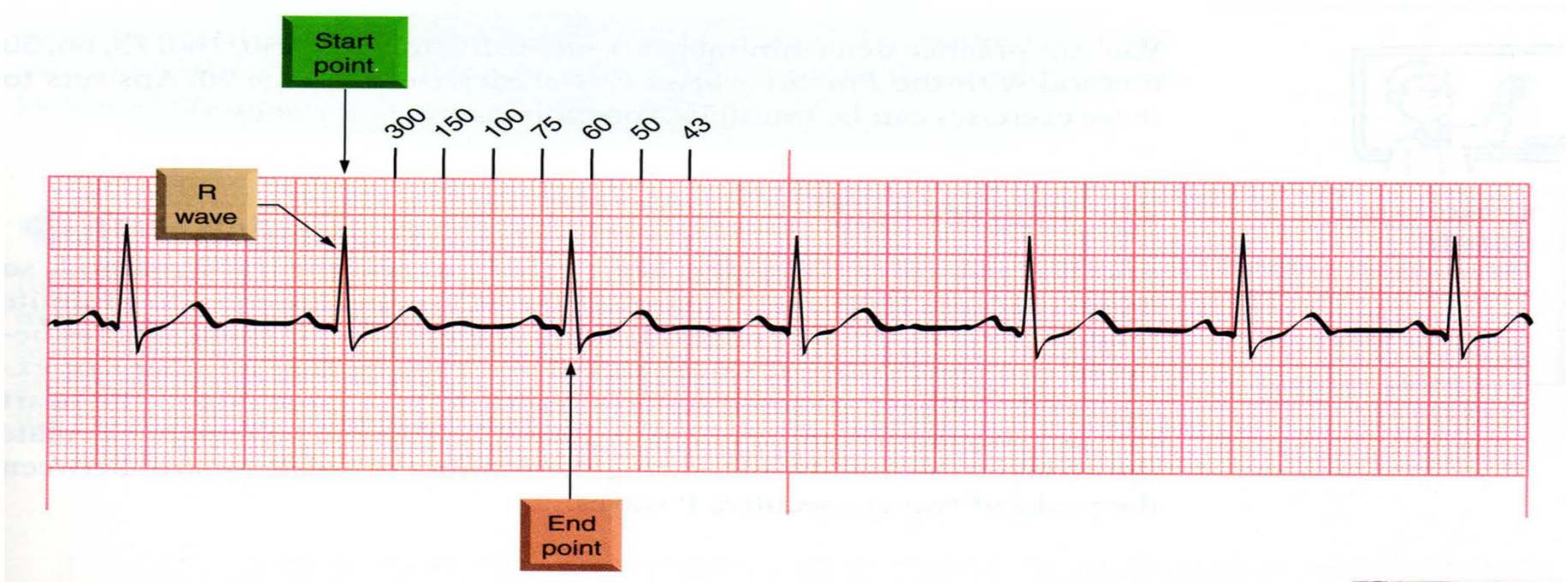

Συχνότητα?

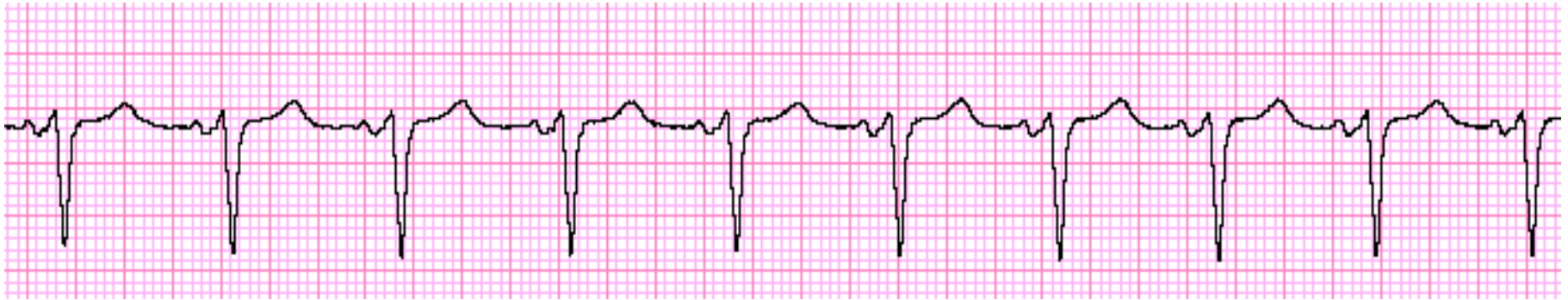

Συχνότητα?

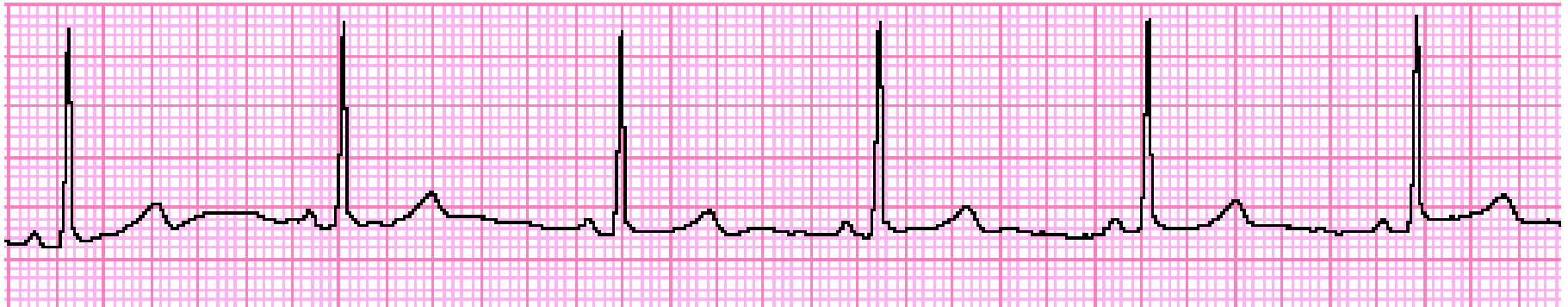

Συχνότητα?

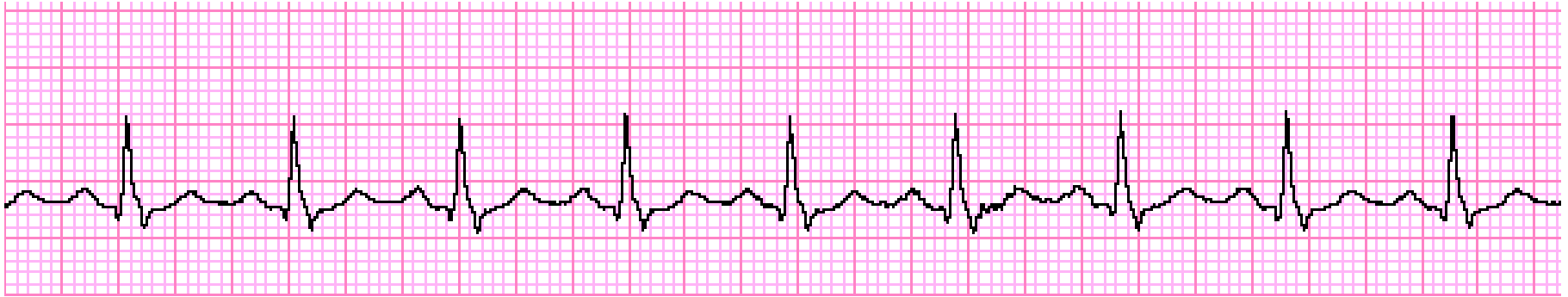

Ρυθμός

- Φλεβοκομβικός
 - P θετικό στην I, αρνητικό στην aVR
 - Κάθε P ακολουθούμενο από QRS
- Μη φλεβοκομβικός

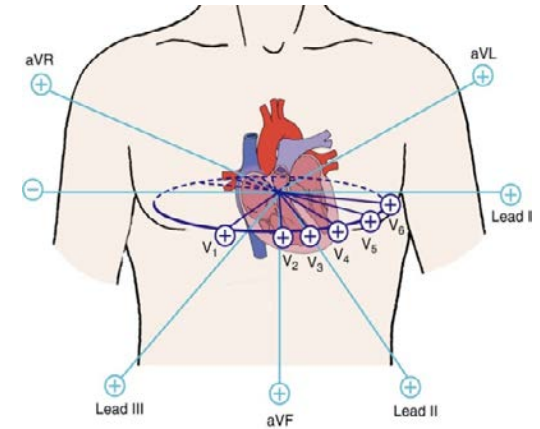

Ρυθμός?

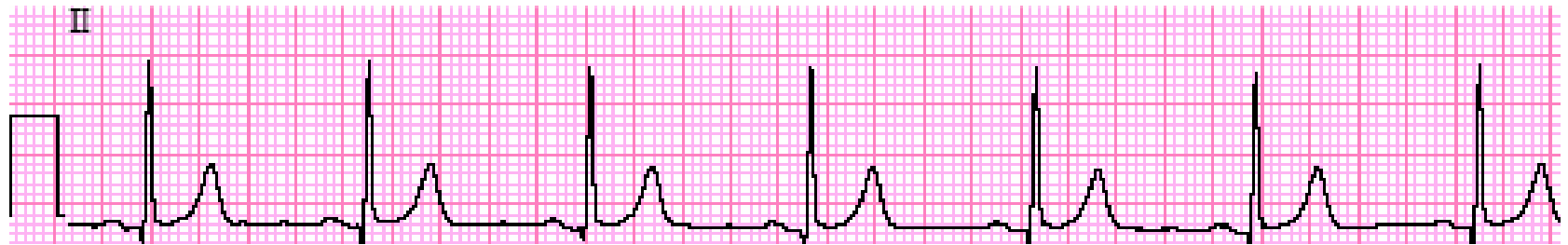

Ρυθμός?

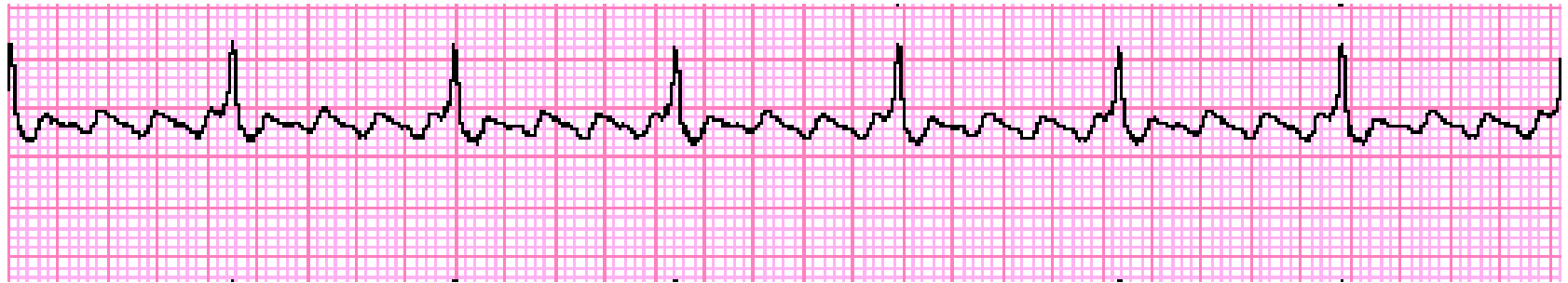

Ρυθμός?



Άξονας QRS

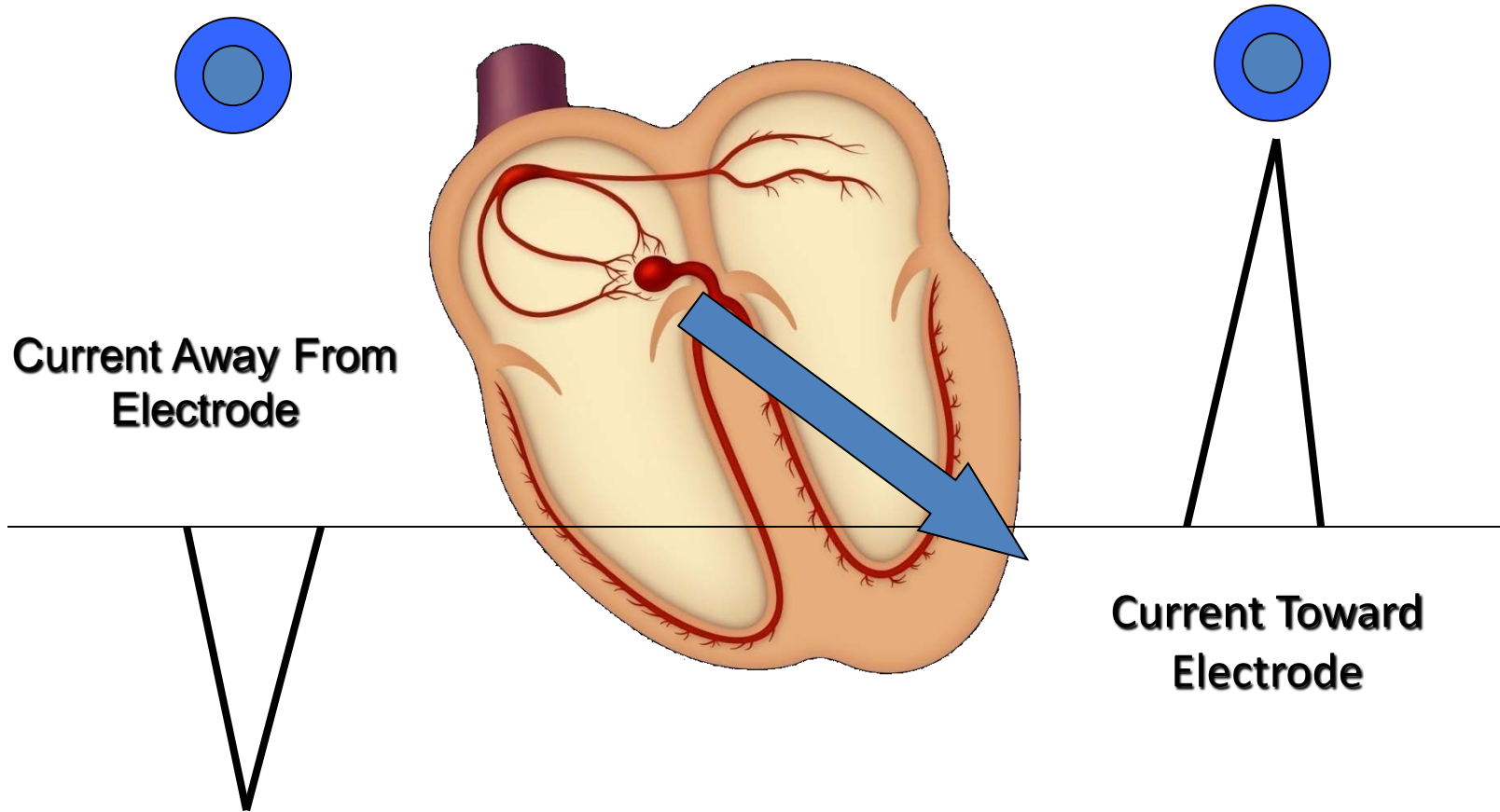
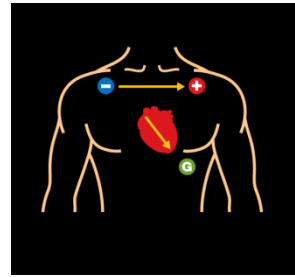

Άξονας QRS

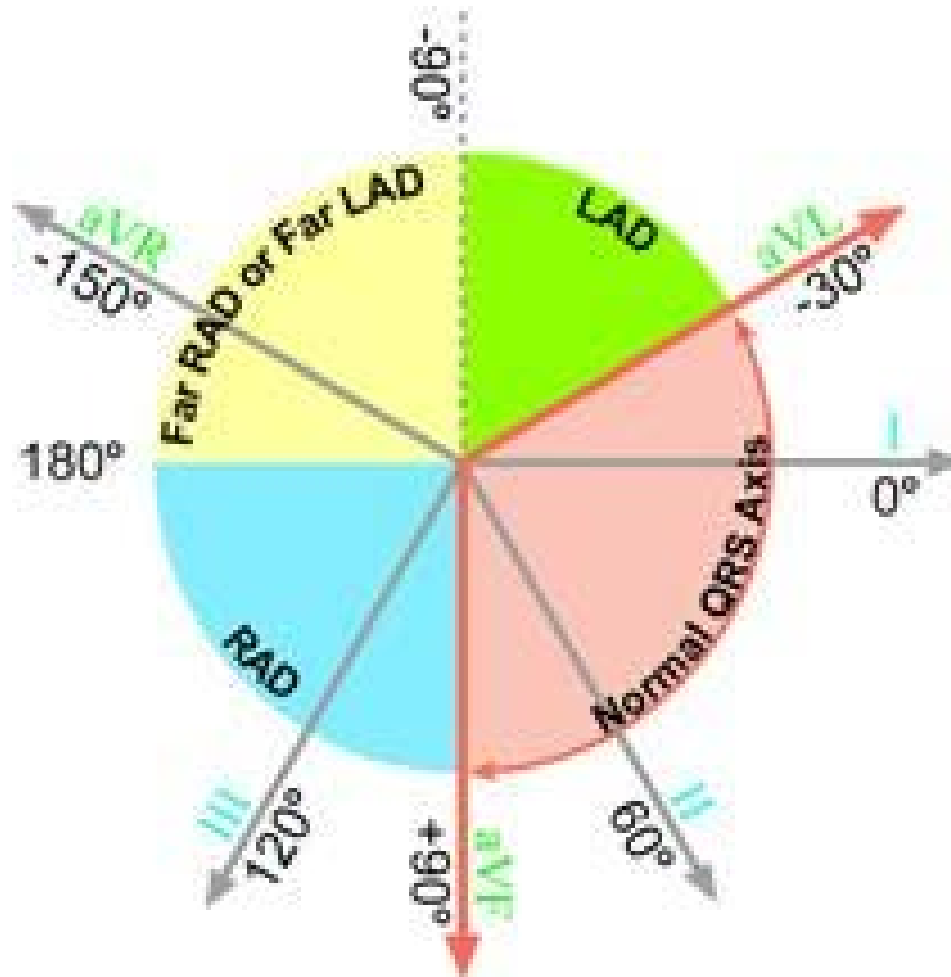

Άξονας QRS

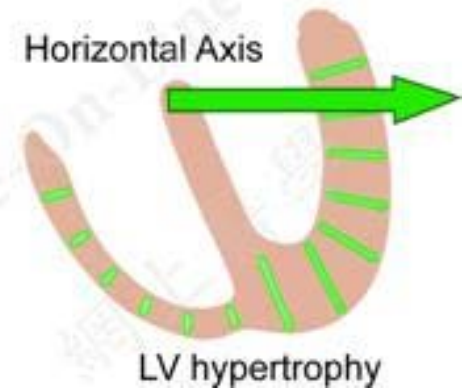
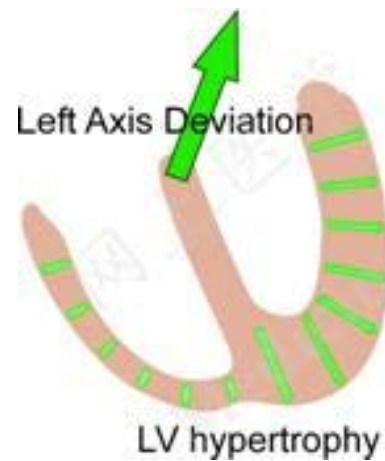
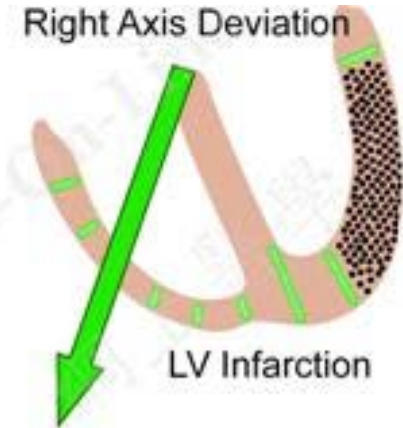
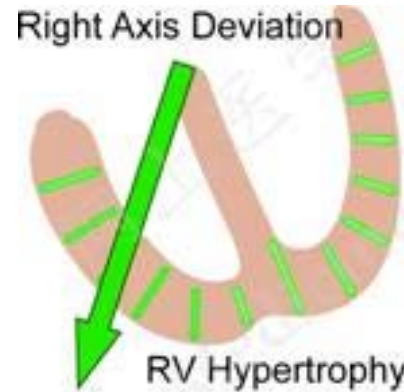
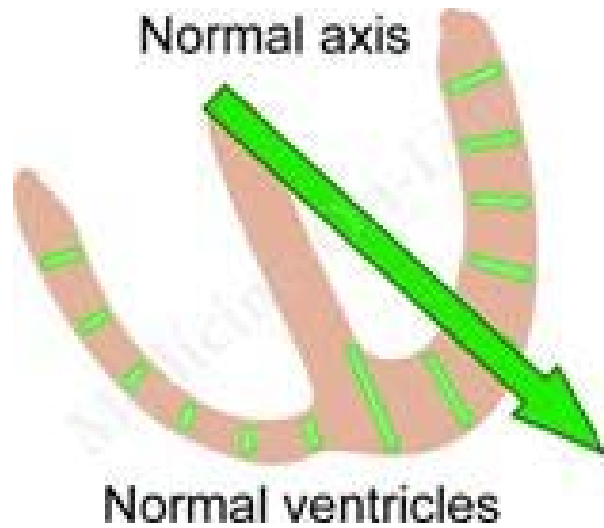

Άξονας QRS

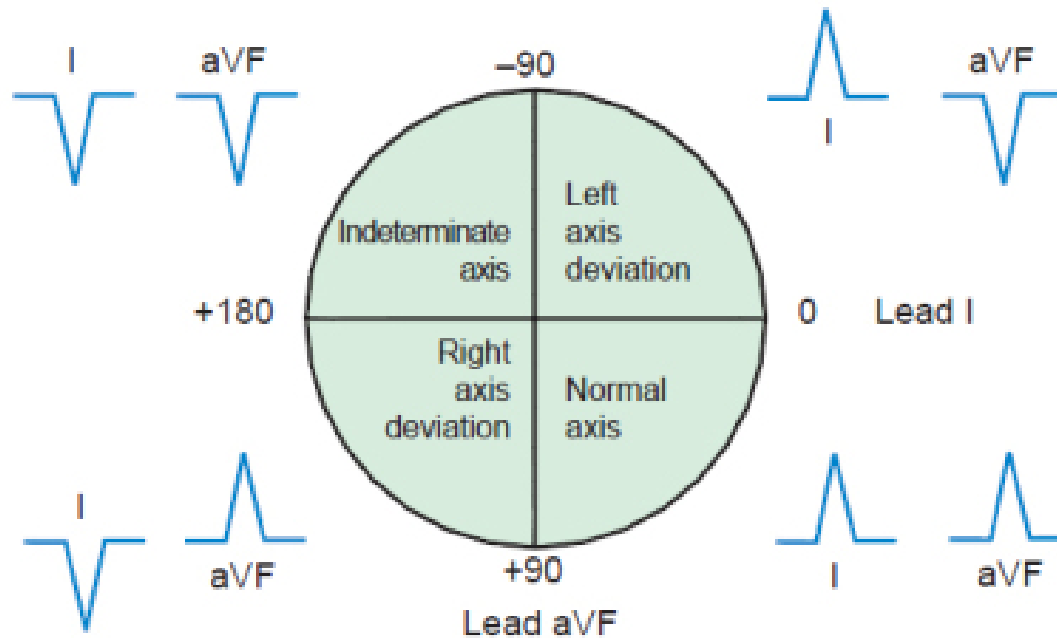
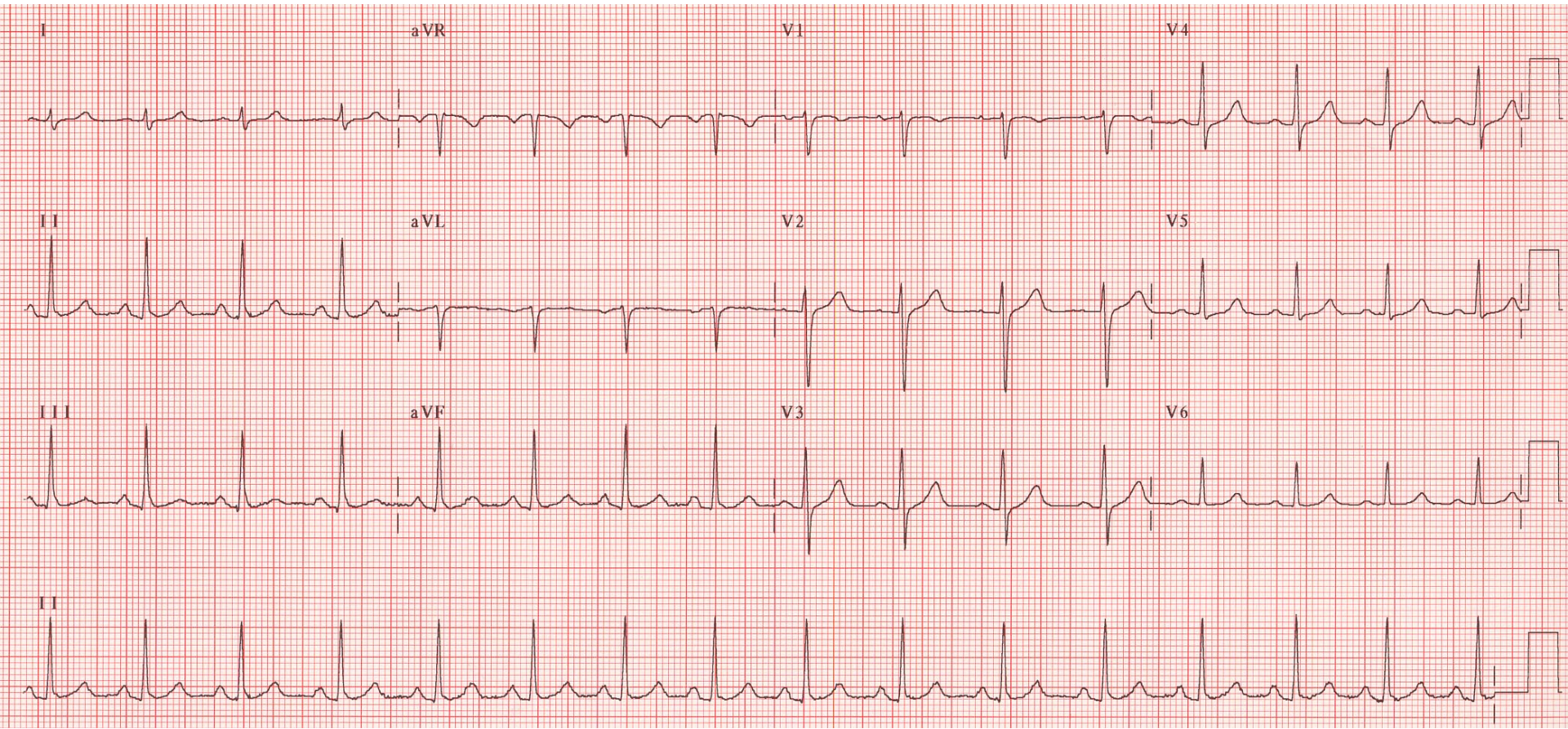

FIGURE 17-33 ▲ Determining electrical axis. To determine the axis of the heart, examine the direction of the QRS complex in leads I and aVF.

<i>Lead I</i>	<i>Lead aVF</i>	<i>Axis</i>
Negative	Negative	Indeterminate axis
Negative	Positive	Right axis deviation
Positive	Negative	Left axis deviation
Positive	Positive	Normal axis

Άξονας QRS?



Άξονας QRS?

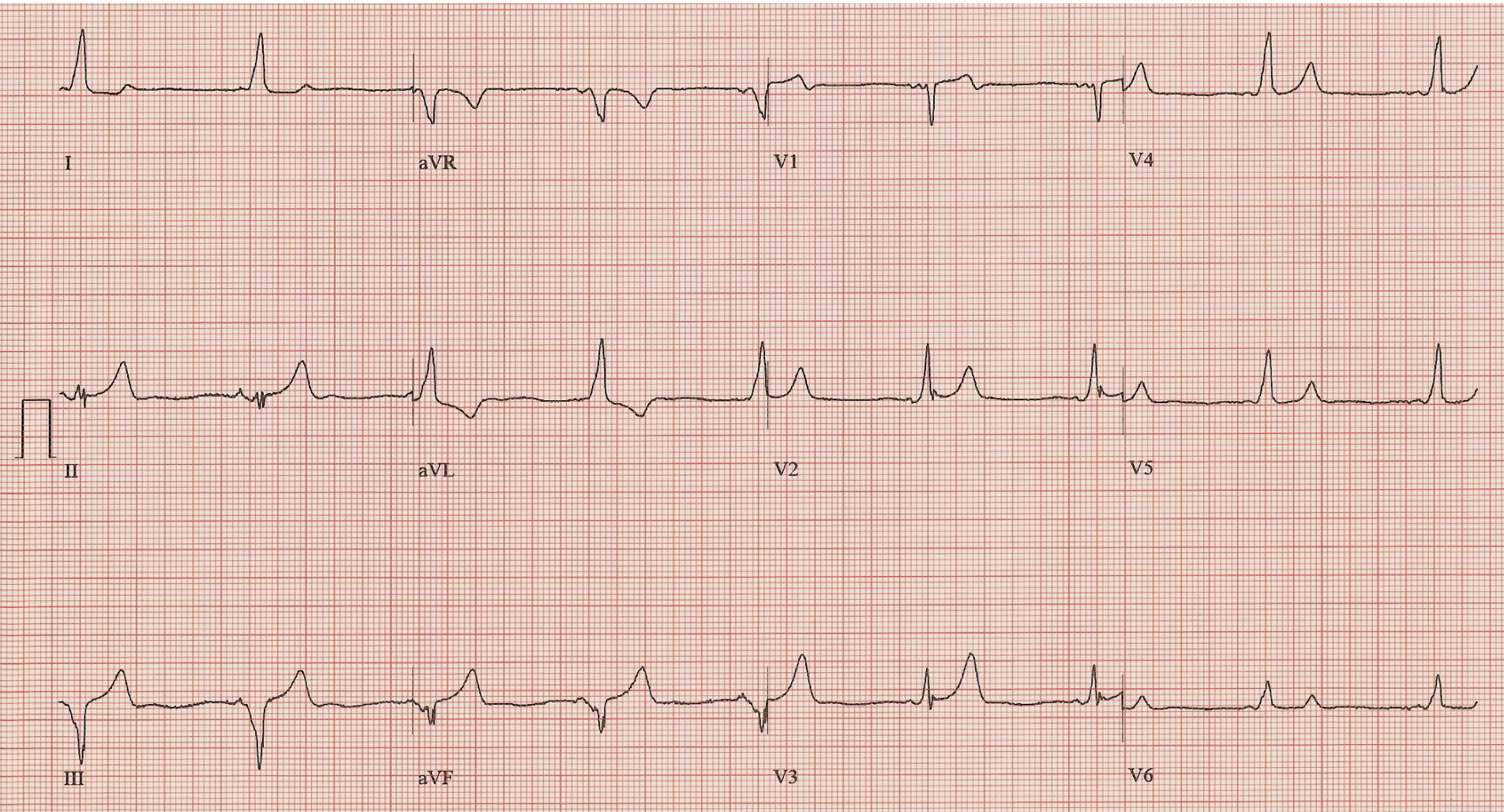

Μορφολογία

Κύματα P

Normal:

- Height < 2.5 mm in lead II
- Width < 0.11 s in lead II

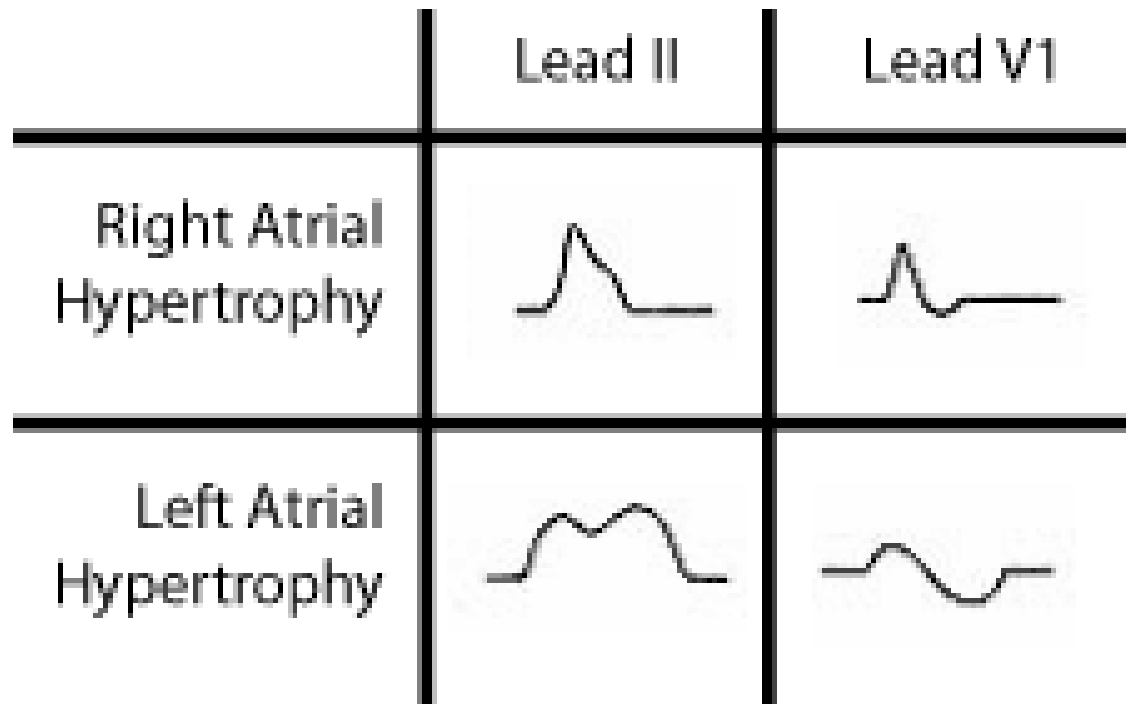

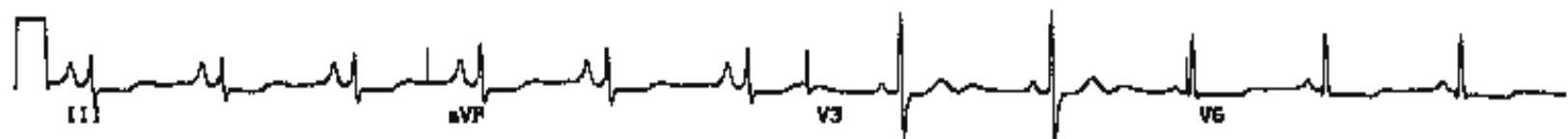
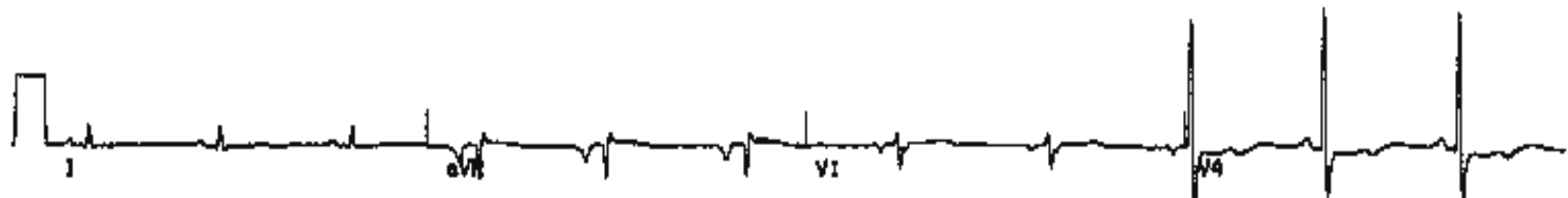

Σκελικοί αποκλεισμοί

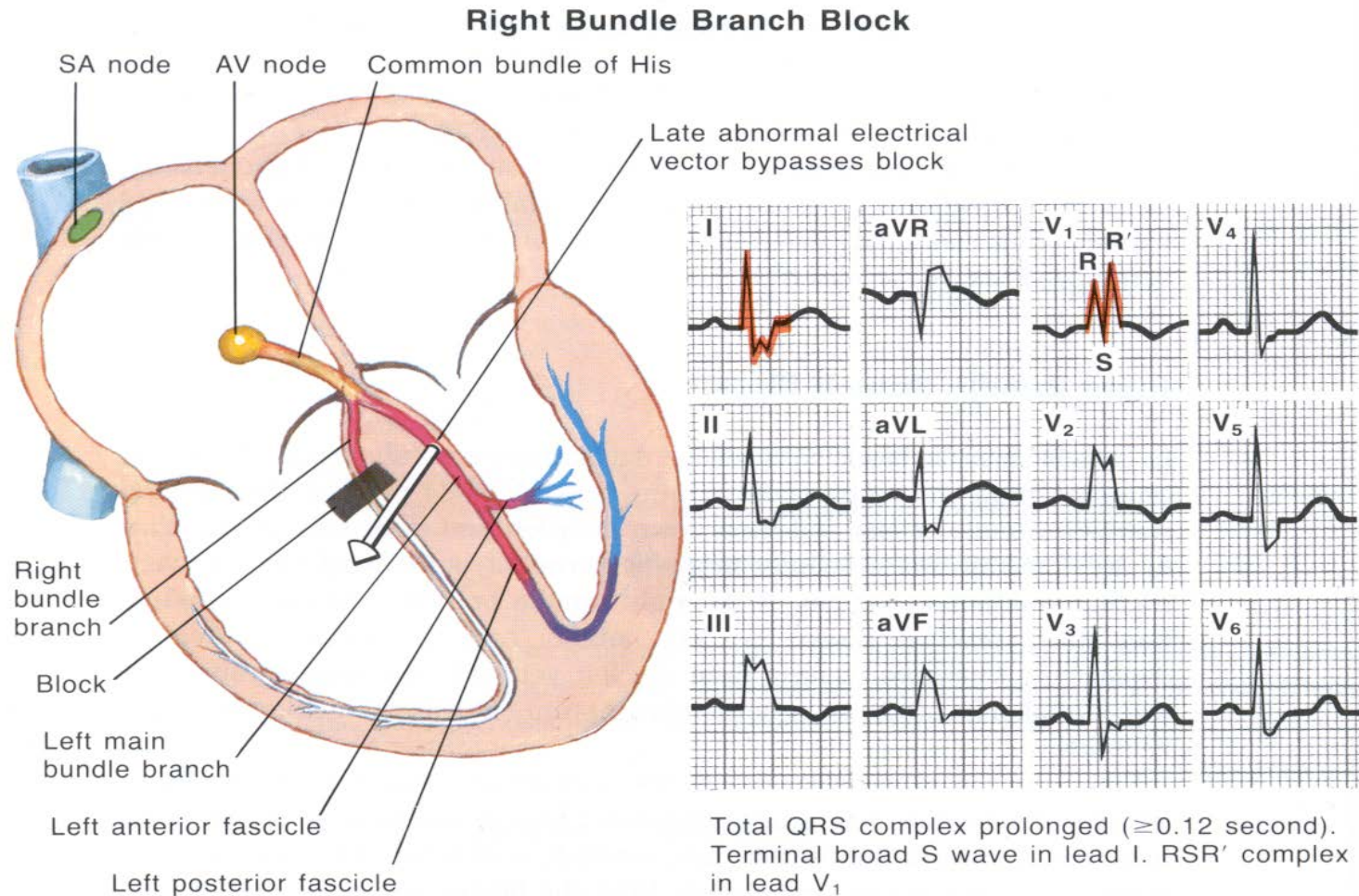

Σκελικοί αποκλεισμοί

Left Bundle Branch Block

F. Netter M.D.

© Novartis

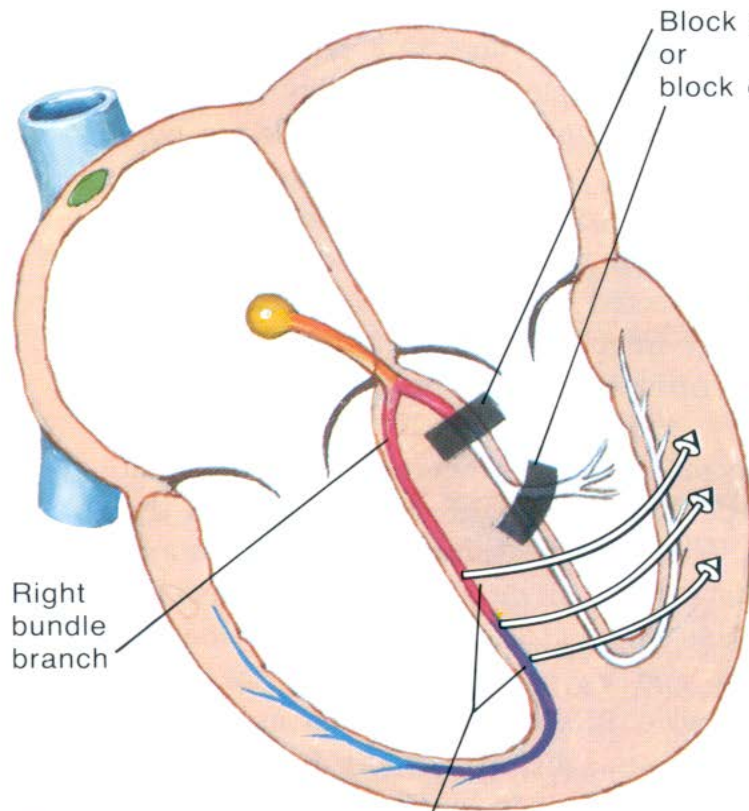

Electrical vector directed toward left ventricle as is normal, but delayed and prolonged

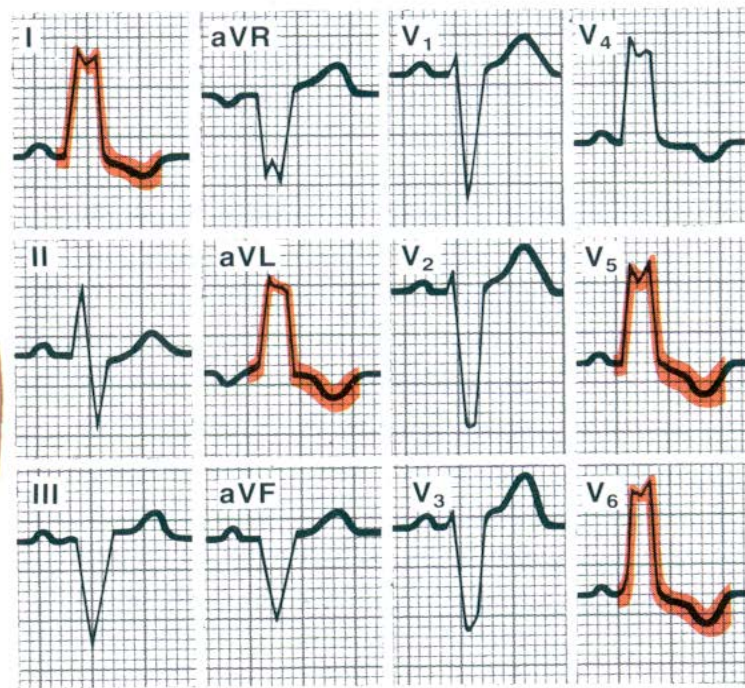

Wide QRS complex (≥ 0.12 second), with ST depressions and inverted T waves, particularly in leads I, aVL, V₅ and V₆

Υπερτροφία ΑΚ

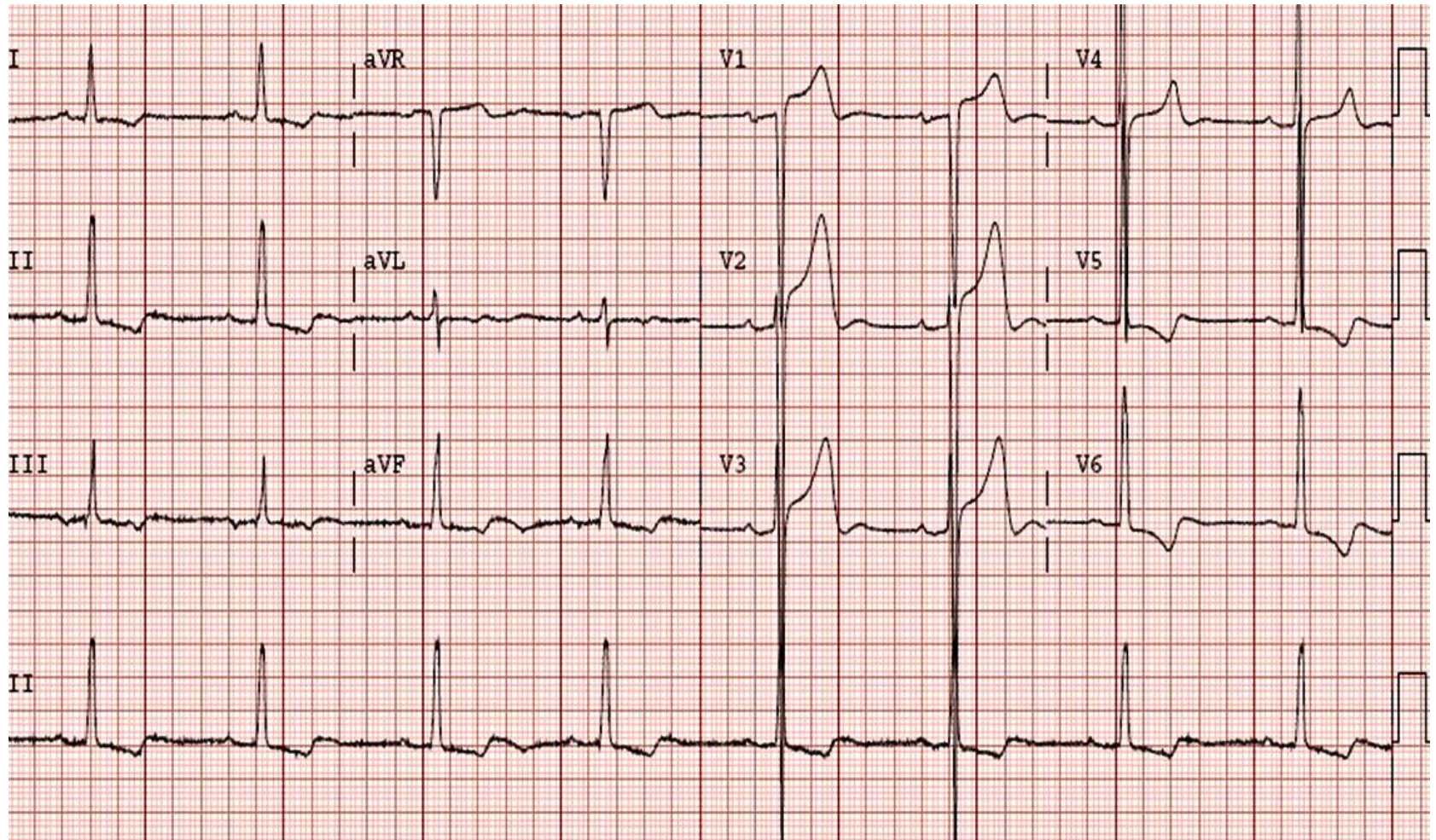

Έμφραγμα μυοκαρδίου

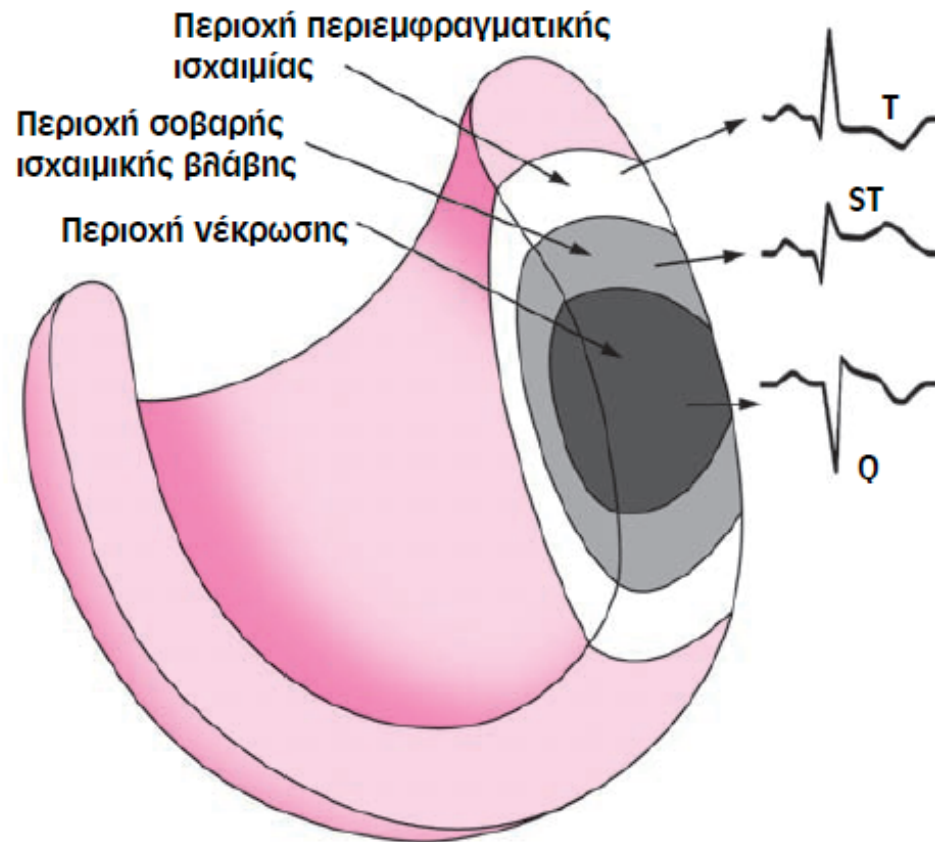

ΗΚΓ εξέλιξη σε ΕΜ

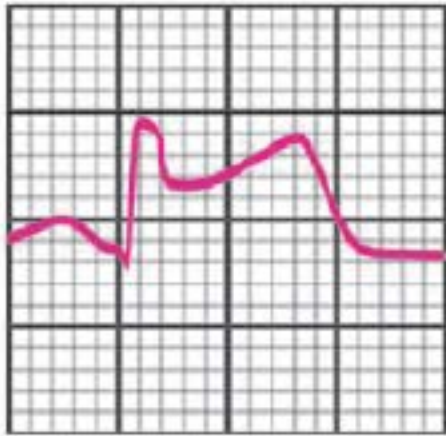

A

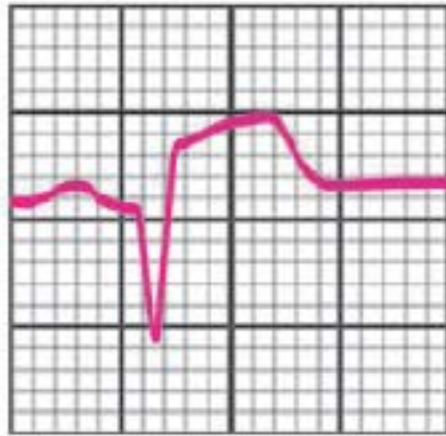

B

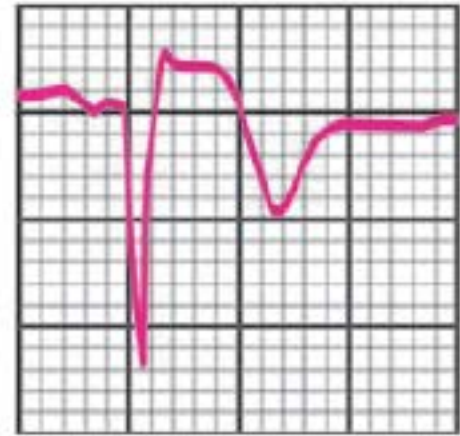

Γ

ST Elevation

Coved
(convex down)

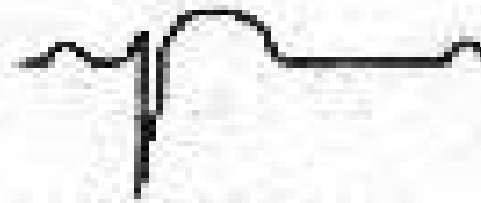
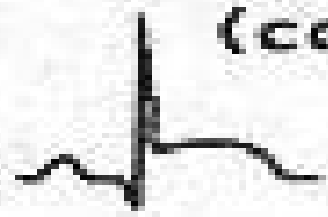

"Frowny"



Concave up

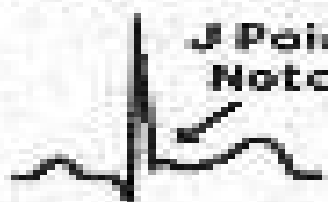
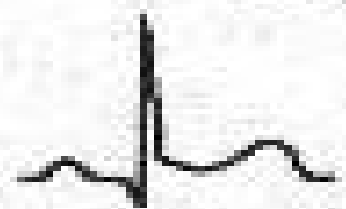

J Point
Notching

"Smiley"



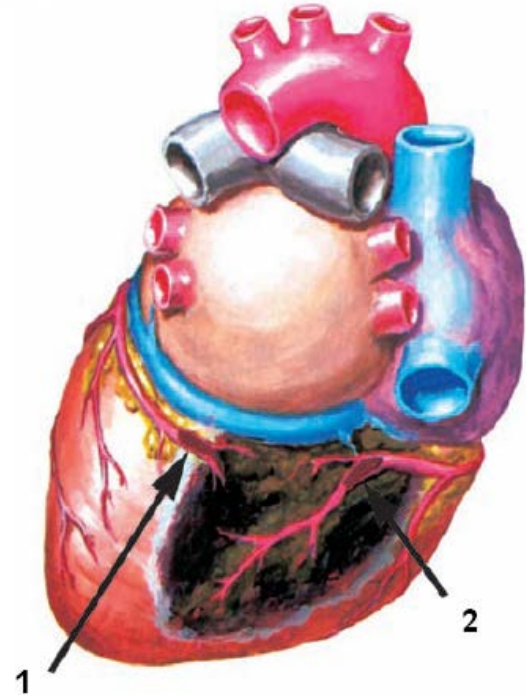
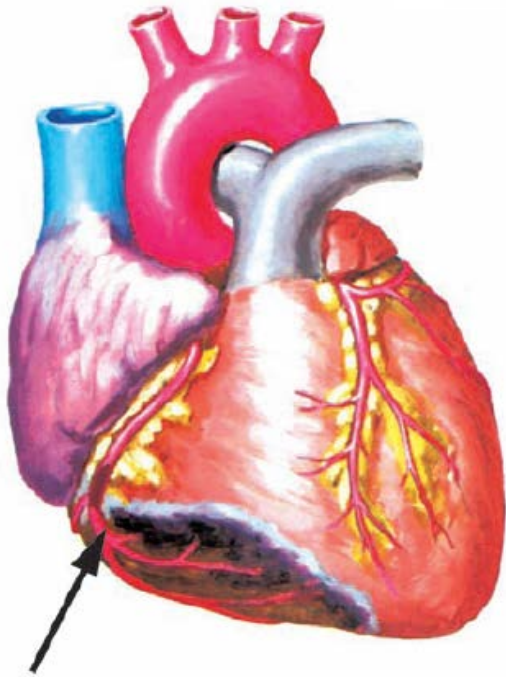
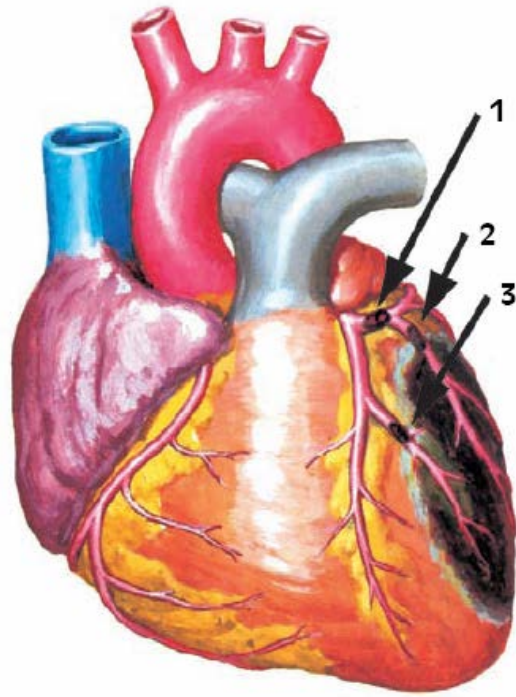
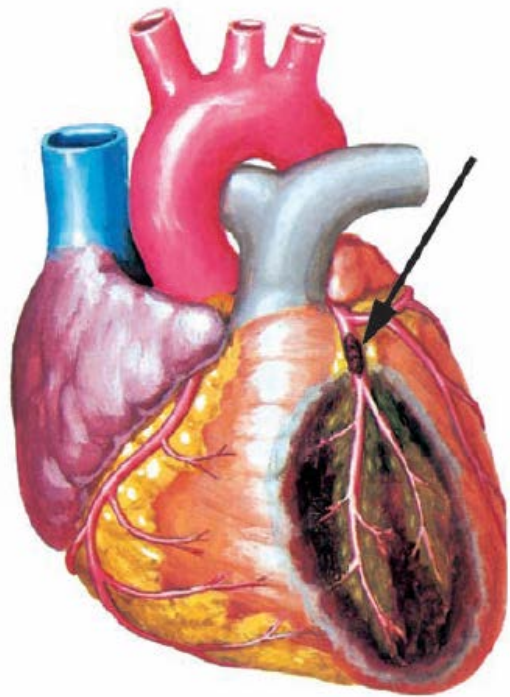

II, III, aVF = Κατώτερο τοίχωμα Δεξιά στεφ. α. (ή περισπωμένη)

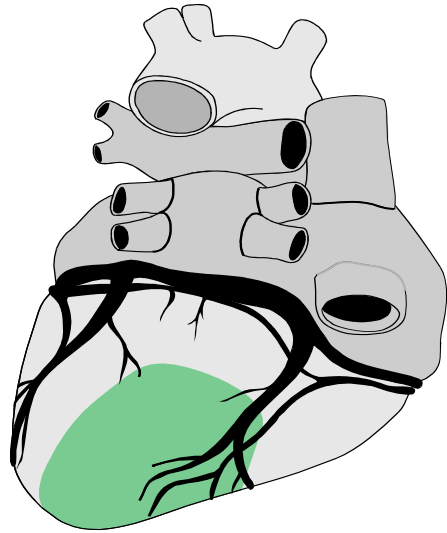

I	aVR	V1	V4
II	aVL	V2	V5
III	aVF	V3	V6

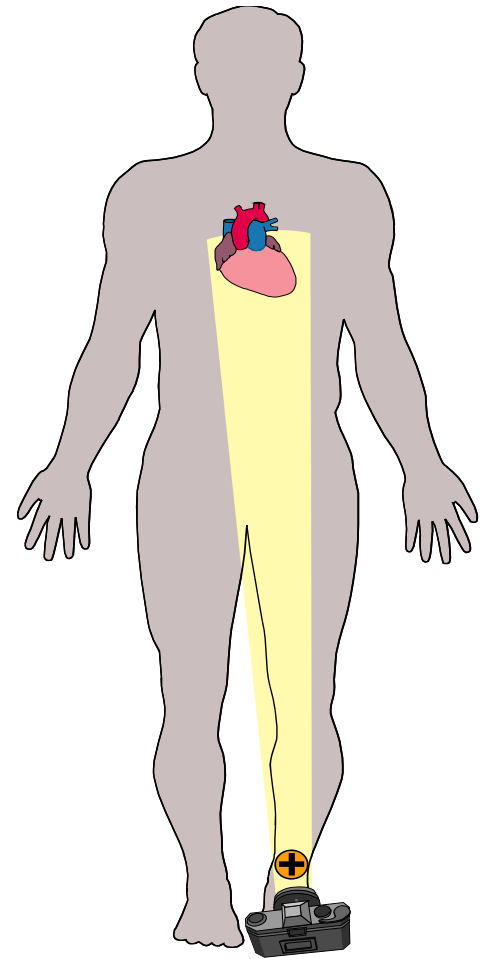

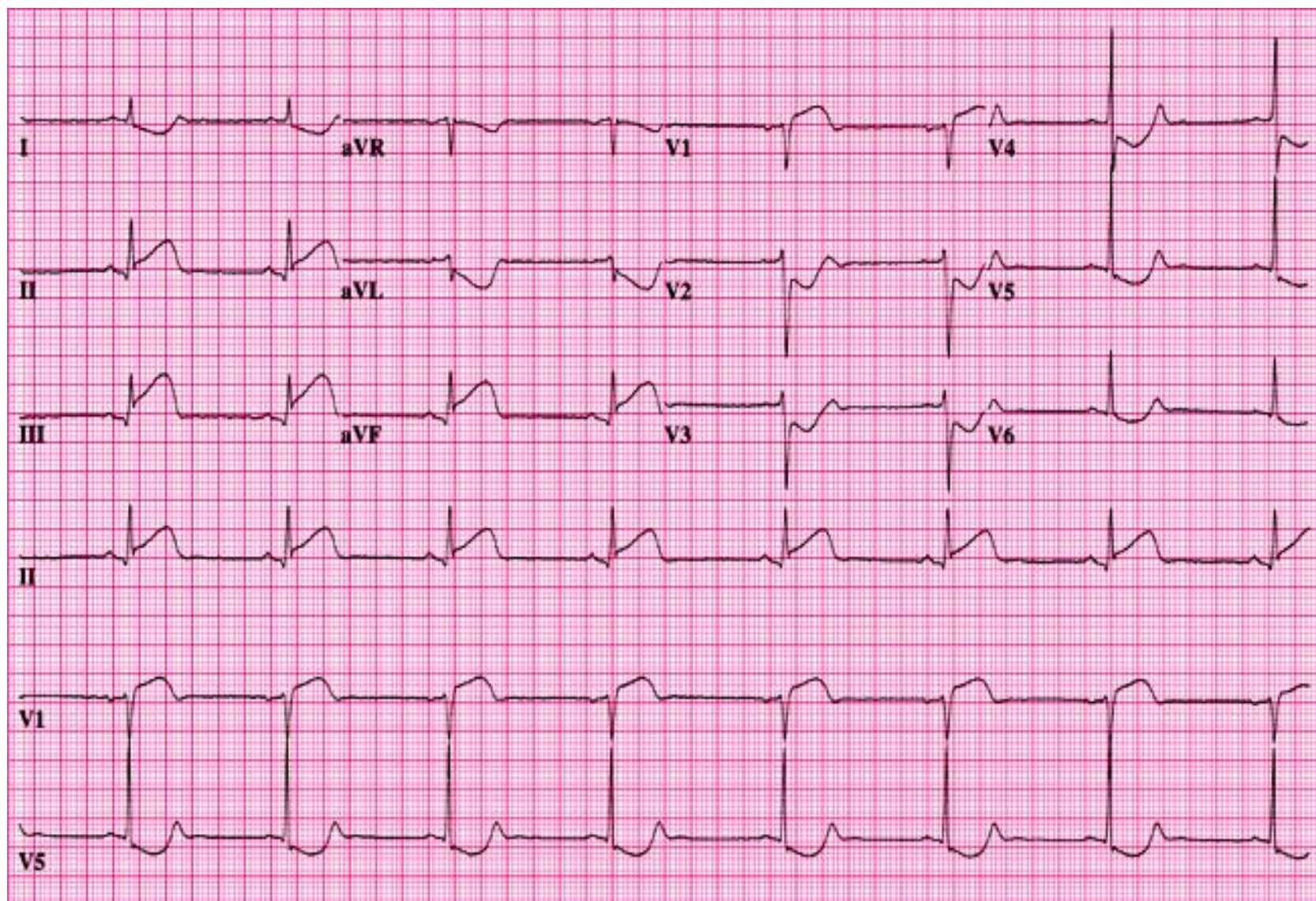

- V1, V2, V3, and V4 = Πρόσθιο τοίχωμα
- Πρόσθιος κατιών

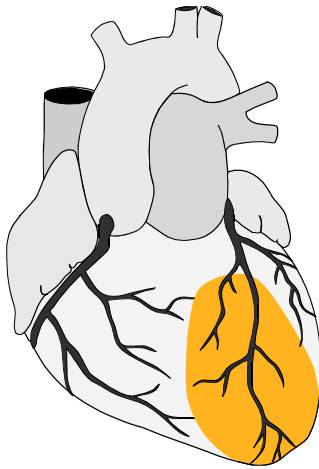

I	aVR	V1	V4
II	aVL	V2	V5
III	aVF	V3	V6

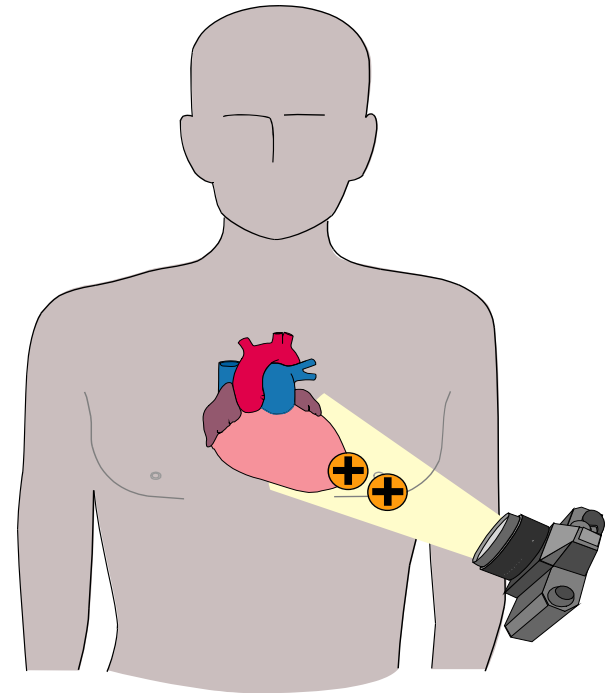

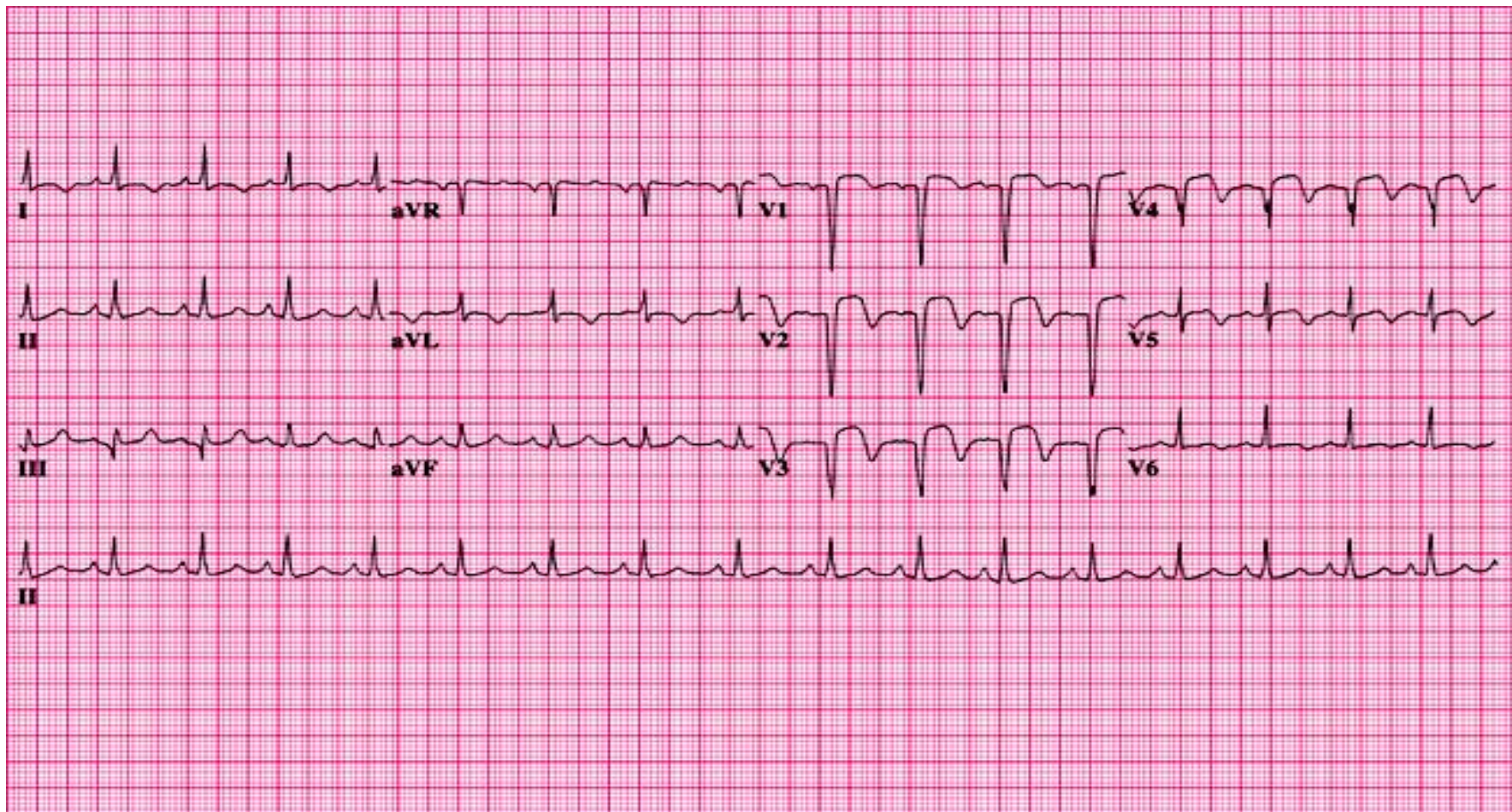

- I, aVL, V5 and V6= Πλάγιο τοίχωμα
- Περισπωμένη

I	aVR	V1	V4
II	aVL	V2	V5
III	aVF	V3	V6

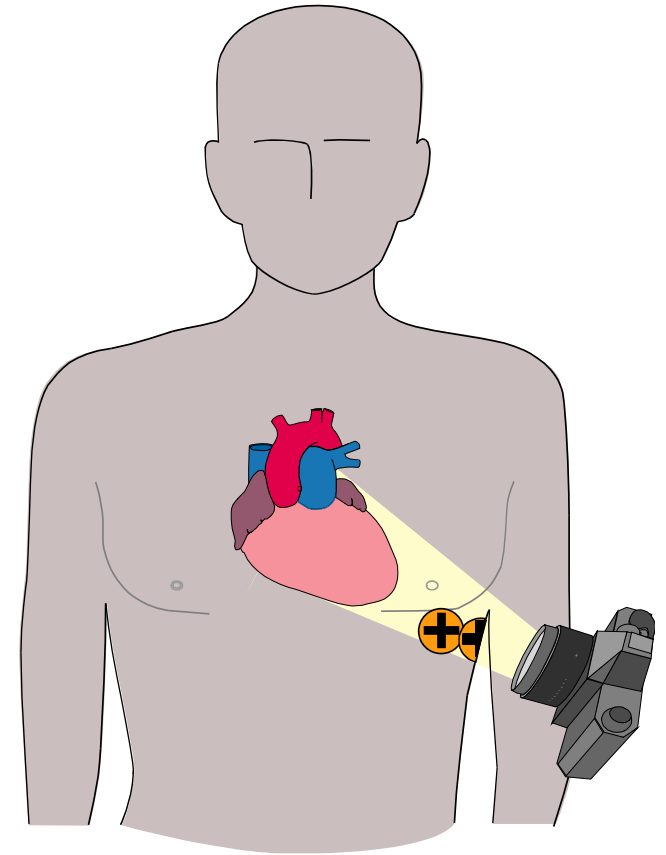

07-MAR-1968 (28 yr)
Male Caucasian

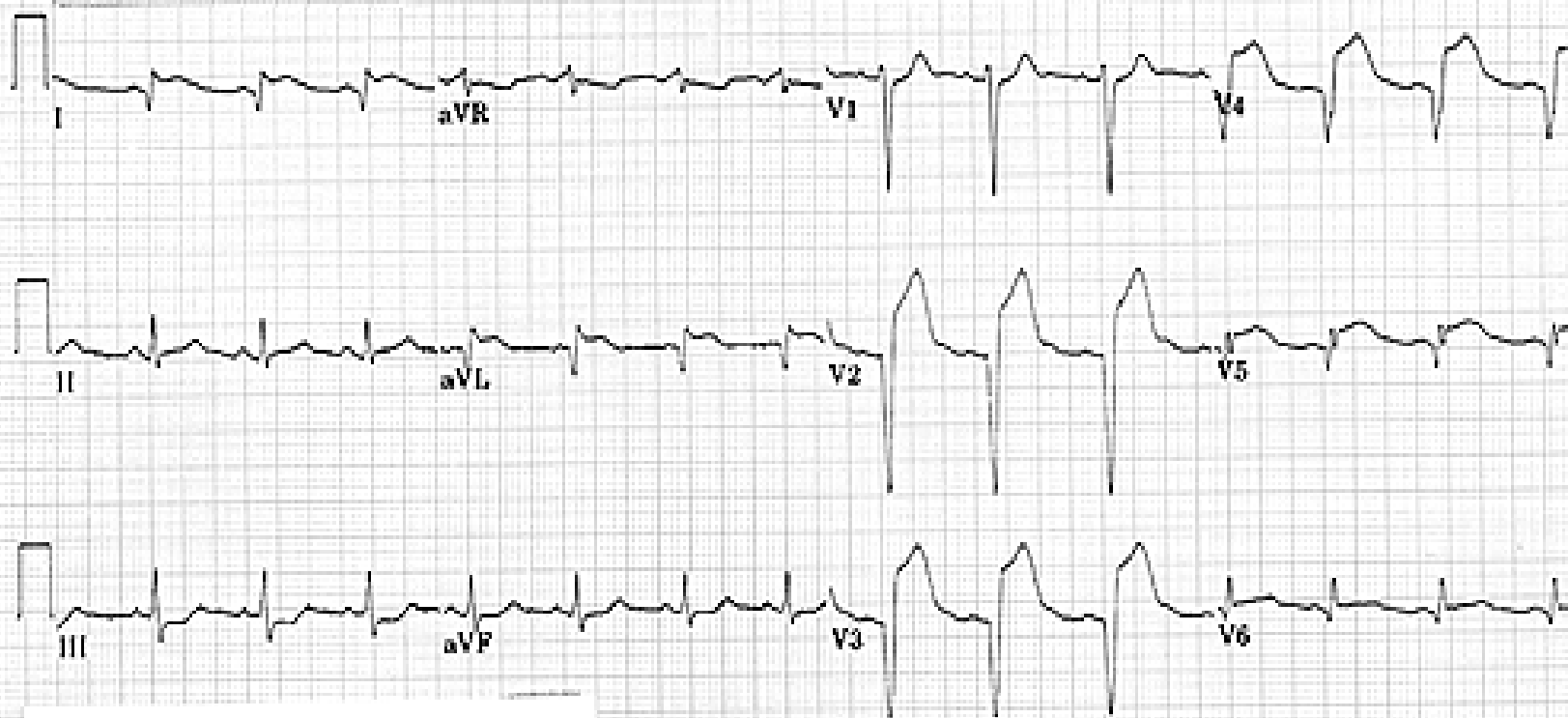

ID: 497609526 18-MAY-1996 13:38

© 1997 Frank G. Yanowitz, M.D.

Διάγνωση?

