

Warnung.

Die Vervielfältigung der Stimmen, sei es durch Ueberdruck oder durch Abschreiben, ist gesetzlich verboten, und werde ich jedes Zuwiderhandeln gegen dieses Verbot sofort gerichtlich verfolgen.

Ries & Erler.

# LENORE.

## Symphonie (Nº 5 in E dur.)

Erste Abtheilung: Liebesglück.

Πρώτο τμήμα: ερωτική ευτυχία

Joachim Raff, Op. 177.

Allegro. ♩ = 168.

- 1. Flöte.
- 2. Flöte.
- 2 Oboen.
- 2 Clarinetten in A.
- 2 Fagotte.
- 2 Hörner in F.
- 2 Hörner in F.
- 2 Trompeten in F.
- Alt u. Tenor Posaunen.
- Bass

- Pauken in E.H.
- 1. Violinen.
- 2. Violinen.
- Bratschen.
- Violoncelle.
- Contrabässe.

A

*f* *mf* *ppp* *fpp* *pp*

*f* *mf* *pp divisi* *f* *pp divisi* *f* *pp divisi* *pizz.* *f* *A* *p*

27

Violin I

Violin II

Viola

Cello/Double Bass

*cresc.*

*pp cresc.*

*pp*

*arco*

*pp cresc.*

B

60

D

D

100

E

E

139

G

ten. ten. ten.  
mf

mf

ten.

ten. ten. ten.

mf 3 3 3 p

mf 3 3 3 p

arco pizz. arco pizz. arco

H

H<sup>p</sup>

*p* *mf*

*p* *mf*

*arco* *mf* *mf*

I

179

191

K

K

L

ten. p f p f p

ten. p

ten. p

ten. p

ten. p

tr. mf p mf p

divisi f p f p f p

ten. p f p f p

L

M

M<sup>p</sup>

244

N

*f* *mf* *mf* *f* *fpp* *fpp* *ppp* *ppp* *f* *f* *f*

*tr* *tr* *tr* *tr* *tr* *tr*

*divisi* *pp* *divisi* *pp* *f* *pp* *f* *pp* *pizz.* *p.*

N

257

Violin I: *cresc.*

Violin II: *cresc.*

Viola: *pp cresc.*

Cello/Double Bass: *pp cresc.*

Violin I (measures 260-261): *pp cresc.*

Violin II (measures 260-261): *pp cresc.*

Viola (measures 260-261): *pp cresc.*

Cello/Double Bass (measures 260-261): *pp cresc.*

Violin I (measures 260-261): *arco*

0

278

P

Q

Q

309

*p dolceiss.*

*p dolceiss.*

*pp*

*dolce*

*pp*

*p > pp > ppp*

*p > pp > ppp*

*p > pp > ppp*

*p > pp > ppp*

*ppp*

318

R

326

333

339)

345

Key performance markings include accents (>), slurs, and trills (tr.). The notation is dense and detailed, typical of a classical piano score.

351

359

368

T

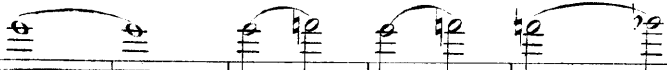

T

377

U

405

412

417

423

das Contra-A nicht hat, bläset er mit dem ersten

Viollo

## Andante quasi Larghetto. ♩ = 86.

2 Flöten.

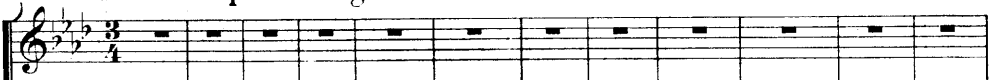

2 Oboen.

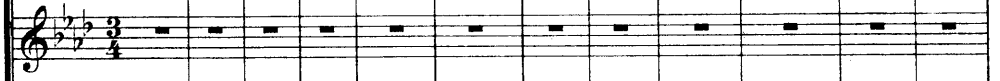
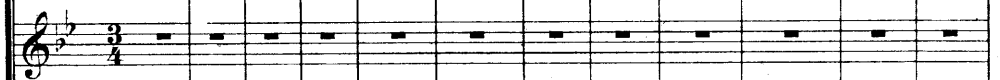
2 Clarinetten  
in B.

2 Fagotte.

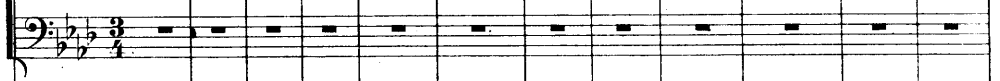
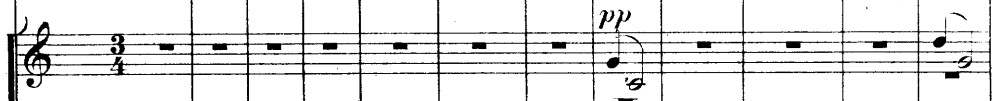
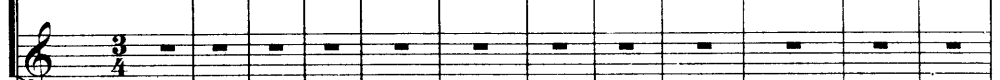
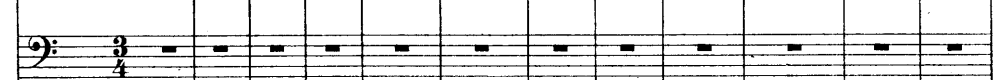
2 Hörner  
in Es.2 Hörner  
in Es.Pauken  
in B. Es.

## Andante quasi Larghetto. ♩ = 86.

1. Violinen.

2. Violinen.

Bratschen.

Violoncelle.

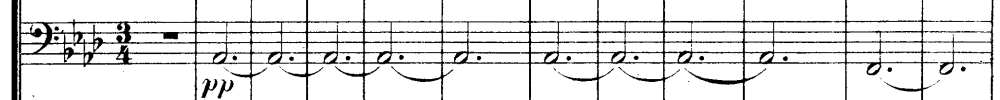

Contrabässe.

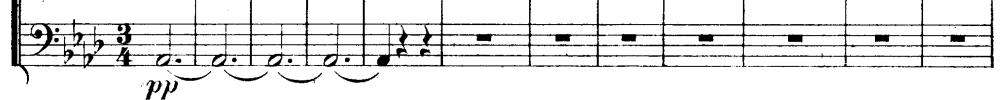

A

13

pp p

*cresc.* - - - *mf* *pp* *pp*

*cresc.* - - - *mf* *pp* *pp*

*cresc.* - - - *mf* *pp* *pp*

*cresc.* - - - *mf* *pp* *pp*

SOLO.  
*p*

A

25

*p*

*p.*

*espressivo*

*pizz.*  
*p*

*pizz.*  
*p*

34

*pizz.*  
*p*

*arco*  
*pp*

*pizz.*  
*p*

*arco*  
*pp*

*pizz.*  
*p*

*arco*  
*pp*

*mf*

*arco*  
*pp*

43

B

B

52

60

66

80

D

D

103)

E

127

131

135

143

147

F

F

152

A multi-staff musical score for a piece in 3/4 time with a key signature of three sharps (F#, C#, G#). The score consists of 11 staves. The first five staves are for the upper voices and piano accompaniment. The first staff is mostly rests. The second staff has a melodic line with a long slur. The third staff has a melodic line with a slur and a 'mf' dynamic marking. The fourth staff has a piano accompaniment with a slur and a 'mf' dynamic marking. The fifth staff has a melodic line with a slur and a 'mf' dynamic marking. The sixth staff is mostly rests. The seventh staff is a rhythmic accompaniment consisting of eighth notes. The eighth staff is another rhythmic accompaniment consisting of eighth notes. The ninth staff is a rhythmic accompaniment consisting of eighth notes. The tenth staff is a piano accompaniment with a complex rhythmic pattern of eighth and sixteenth notes. The eleventh staff is a piano accompaniment with a rhythmic pattern of eighth notes. The score includes various musical notations such as slurs, dynamic markings ('mf'), and rests.

157

162

173

3

3

3

3

3

3

*pp*

*mf*

*pp*

*p*

*tr*

*pp*

*p*

*cresc.*

*vibrato*

*cresc.*

*cresc.*

*cresc.*

*cresc.*

*arco*

*p cantabile*

*pizz.*

178

183

188

Violin I: *f*

Violin II: *f*

Viola: *p*, *f*, *p*

Cello/Double Bass: *pp*, *mf*, *p*, *f*, *arco*

Measures 188-195

196

H

204

pp

pp

pp

pp

pp

pp

quasi trem.

ppp

pp

215

225

I

pp

pp

pp

pp

arco

arco

Primo Solo.

pp

pizz.

I

234

**J**

*pp*

Erste Pulte.

*arco*

Zweite Pulte.

**J**

245

Zweite Abtheilung: Trennung.  
 Δεύτερο τμήμα: χωρισμός

Marsch-Tempo.  $\text{♩} = 160.$

Kleine Flöte.

1<sup>ste</sup> grosse Flöte.

2<sup>te</sup> grosse Flöte.

2 Oboen.

2 Clarinetten  
in B.

2 Fagotte.

2 Hörner  
in F.

2 Hörner  
in F.

2 Trompeten  
in F.

Alt u. Tenor

Posaunen.  
Bass.

Pauken.  
in C.G.

Triangel.  
Kleine Trommel.

1. Violinen.

2. Violinen.

Bratschen.

Violoncelle.

Contrabässe.

7)

A

A

15)

29

B

B

43)

49

69

D

Violin I: *mf*, *p*

Violin II: *mf*, *p*

Viola: *mf*, *p*

Cello/Double Bass: *pizz.*, *arco*, *p*

Additional markings: *tr*, *spr.*, *Bug.*, *pizz.*

D

81

\*) Anmerkung für den Herrn Dirigenten: Falls den Streichinstrumenten der springende Bogen auf 4 Noten Schwierigkeiten bietet, lasse er nur Triolen spielen z.B.

93

**E**

**E**

*f*

*p*

*pizz.*

*simile*

*simile*

*simile*

*p*

*p*

*p*

*p*

*p*

*p*

**E**

F

F

H Agitato.

H

I

I

This musical score is arranged for a 12-part ensemble. The instruments are organized as follows:

- Staves 1-4: Violins I, Violins II, Violas, and Cellos/Double Basses.
- Staves 5-6: Flutes and Clarinets.
- Staves 7-8: Bassoons and Saxophones.
- Staves 9-10: Trumpets and Trombones.
- Staves 11-12: Piano.

J

J

K

 

- Dynamic markings:** *mf* (mezzo-forte) is used throughout the score.
- Performance instructions:** *spr. Bog.* (springs) and *divisi* are present in the second system.

M

M

Violin I: *mf*

Violin II: *mf*

Viola: *mf*

Cello/Double Bass: *mf*, *a2*, *mf*

Violin I: *mf*

Violin II: *mf*

Viola: *mf*

Cello/Double Bass: *mf*, *arco*, *pizz.*

N

N

319

P

P

Τρίτο τμήμα: επανένωση στον θάνατο  
 Dritte Abtheilung: Wiedervereinigung im Tode.

Introduction und Ballade (nach G. Bürger's „Lenore“)  
 Εισαγωγή και μπαλλάντα (κατά την «Lenore» του G. Bürger)

Allegro.  $\text{♩} = 162$

Kleine Flöte.

1<sup>te</sup> grosse Flöte.

2<sup>te</sup> grosse Flöte.

2 Oboen.

2 Clarinetten  
in A.

2 Fagotte.

2 Hörner  
in F.

2 Hörner  
in F.

2 Trompeten  
in F.

Alt und Tenor  
Posaunen.

Bass

Pauken  
in H. C.

Triangel.  
Kleine Trommel.

Allegro.  $\text{♩} = 162$

1<sup>te</sup> Violinen.

2<sup>te</sup> Violinen.

Bratschen.

Violoncelle.

Contrabässe.

17

25

A

A

41

B

B

62

C

78

D

E

Epp

F

wenn die Flöte keinen H-Fuss hat, muss diese Note vom ersten Fagott geblasen werden.

H muta in G.

*mf* *p* *pp* *p*

*mf* *mf* *pizz.* *p*

F

150

160

170

H

ten. p

ten. p

f

p

I

ten. mf ten.

ten. mf ten.

ten. mf ten.

ten. mf ten.

ten. mf ten.

ten. mf ten.

tr. mf p

mf

mf

mf

ten. ten. ten. ten. ten. ten. ten. ten. ten. ten.

*pp*  $\leftarrow$  *p*  $\rightarrow$  *pp*

mutano in H.E.

*f* *mf* *f* *mf* *f* *mf* *f* *mf* *pp* *pp*

270

**L**

*p* **SOLO** *p*

*mf* *fp* *p* *f* *mf* *fp* *mf* *fp* *f* *p*

**L** *p* *f* *p*

297

302

Violin I: *ff*, *N*

Violin II: *ff*

Viola: *f*, *ff*

Cello/Double Bass: *f*, *ff*, *p*, *mf*, *in A*

Violin I (lower): *f*, *mf*, *p*

Violin II (lower): *mf*, *p*, *mf*

Viola (lower): *mf*, *p*, *mf*

Cello/Double Bass (lower): *mf*, *p*, *mf*, *arco*, *pizz.*

Violin I (upper): *mf*, *p*, *mf*

Violin II (upper): *mf*, *p*, *mf*

Viola (upper): *mf*, *p*, *mf*

Cello/Double Bass (upper): *mf*, *p*, *mf*

Violin I: *mf*, *f*, *mf*

Violin II: *mf*, *f*, *mf*

Viola: *mf*, *f*, *mf*

Violoncello: *mf*, *f*, *mf*

Contrabasso: *mf*, *f*, *mf*

Violoncello/Contrabasso: *p*, *mf*

Violoncello/Contrabasso: *arco*, *mf*

Violoncello/Contrabasso: *pizz.*, *mf*

324

**P**

344

**Q** Un poco più mosso (quasi stretto.)

354

R

374

- Performance instructions:** The instruction *len.* (ritardando) appears in the upper right portion of the first system.
- Structural elements:** The page is divided into two systems by a double bar line. The first system ends with a double bar line and repeat signs. The second system begins with a new section of music.

399

S (2/2: 2 Streiche tactiren!)

S

T

U

U

*div.*
